



Naphill & Walter's Ash Gazette

April 2021

Annual subscription £3

Conservatories by POG



Replace your old conservatory roof with a Guardian Warm Roof and enjoy your new garden room all summer (and winter!)

Conservatories, Orangeries, Garden Rooms, Windows, Doors and Home Extensions.

Aluminium, Hardwood, Softwood or PVCu.

Based in High Wycombe, Buckinghamshire



www.paynesofglass.co.uk

Triple Glazing Specialists - No Extra Cost

Call us now on - 01494 565526

Email us at - paynesofglass@live.com



Naphill & Walter's Ash Gazette April 2021



EDITOR: Sonia Goby - Tel: 569428 email: editor@naphillandwaltersash.org.uk

ADVERTISING: Sonia Goby - Tel: 569428 email: editor@naphillandwaltersash.org.uk

TREASURER: Judy Whitehouse email: treasurer@naphillandwaltersash.org.uk

DISTRIBUTION COORDINATOR: Ian Hall email: distribution@naphillandwaltersash.org.uk

SECRETARY & PHOTOGRAPHIC COORDINATOR: Paul Goby email: photo@naphillandwaltersash.org.uk

WEBMASTER: Peter Davis - email: webmaster@naphillandwaltersash.org.uk

GAZETTE FACEBOOK COMMUNITY COORDINATOR - Andria Benjamin

GAZETTE FACEBOOK BUSINESS COORDINATOR - Karen Davis

PRINTING: PKinprint - 01753 887450

Come and Join Us!

Our Local Clubs and Organisation Contacts

Beavers	Barry Reading	01494 447121	
Brownies (Naphill)	Ruth Daly	01494 565571	ruth.daly3@btinternet.com
Bridge Club	Margaret Stagg	01494 530736	
Cubs - Hughenden			handnhcubs@hotmail.com
Naphill	Martin Beddows		naphillcubscouts@outlook.com
Football Club - Junior	Andy Sinclair		mailto:naphillfc_cwo@yahoo.com
Senior	Harry Salter	07403 249208	
Friends of Naphill Common	Chris Miller	01494 563707	chairman@naphillcommon.org.uk
Good Companions	Pat Furness	01494 565501	
Guides (Naphill)			
Men's Club	Andrew Wasilewski	01494 562770	naphillmensclub@yahoo.co.uk
Residents Association	Gloria LeFlaive	01494 563634	glorialeflaive@msn.com
Naphill Evening W.I.	Sarah Bacon	01494 563479.	Sarah.bacon39@googemail.com.
Naphill Neighbours	Janet Judge	01494 563186	
Scouts (Naphill)	John Huddleston		naphillscouts@aol.com
Seniors Lunch Club	Jan Gaunt	01494 562282	
Tennis Club	Jenny Tench	01494 565406	jttench@gmail.com



With over 20 years experience, Hunter Homes are a professional building company who can work with you from your initial ideas, through to completion.

We offer all building services including, total refurb, kitchens, bathrooms, extensions and hard landscaping as well as full project management.

A local, family business who offer a professional and high quality service.

Contact details:

Phone - 07708800237

email - Hunterhomes@live.co.uk

Facebook - [@hunterhomesbucks](https://www.facebook.com/hunterhomesbucks)



BUILDING PLANS & PERMISSIONS



ZACHARY DESIGN

07711043244 • zacharydesign@btconnect.com
 CHARTERED DESIGNERS • LITTLE MOSELEY HOUSE • NAPHILL • HP14 4RE

M B Electrical &

Plumbing Services

National Inspection Council
 Electrical Installation Contractors



Member No:041067



Our team of electrical, plumbing and gas engineers are qualified to carry out all type of domestic & commercial works including the following

**For Free Estimate Please Call:
 01494 700 389 / 07811 946 611**

ELECTRICAL

- Extra Socket + Lighting Points
- Full / Part Re-wiring
- Consumer Unit Upgrades
- Electrical Condition Report
- Garden / Security Lighting

PLUMBING

- Hot & Cold Pipework
- Repairs & Installations
- G3 Approved Cylinder installers
- 1st and Second fix Kitchen
- Bathroom / WC installations

GAS

- Landlords CP12 safety certificates
- New Boiler & Central Heating Installation
- Boiler servicing & repairs
- Power Flushing / Magnacleanse
- Cooker / Hob / Fire installation Servicing

Naphill Village Hall



Reg Charity: 300309

Chairman - Clive Lawrence

Email: chairman@naphillvillagehall.org.uk

Bookings - Tanya Stevens

Email: hallbookings@naphillvillagehall.org.uk

Tel: 07851 169275

www.naphillvillagehall.org.uk

Local Council Contact Information

Bradenham Parish Council Clerk	Deirdre Hanson	01494 562254	clerkbradenhampc@gmail.com
Hughenden Parish Council Clerk	Melinda Woof	01494 715296	clerk@hughendenpc.org.uk
Hughenden Parish Councillors	Chris Waterton	07968 268067	chris.waterton@hughendenpc.org.uk
Hughenden Parish Councillors	Peggy Ewart		peggy.ewart@hughendenpc.org.uk
Hughenden Parish Councillor	Peter Williams		peter.williams@hughenden.org.uk
Buckinghamshire Councillor	Steve Broadbent	07471 144181	Steve.Broadbentt@buckinghamshire.gov.uk
Buckinghamshire Councillor	David Carroll	01494 716967	David.Carroll@buckinghamshire.gov.uk
Buckinghamshire Councillor	Clive Harris	07768 876568	Clive.Harris@buckinghamshiregov.uk
Buckinghamshire Councillor	Graham Peart	07785 98677	Graham.Peart@buckinghamshire.gov.uk

Helpful Contact Numbers

Hughenden Surgery	See website www.ourpractice.co.uk	01494 562189
Out of surgery hours		111
Breast Unit Wycombe Hospital	Breast lumps self refer	01494 526161
Stroke Support Service	Stroke sufferers, carers & family support	0300 3300 761
Shaw Clinic - Genitourinary Medicine	Genitourinary Medicine	01494 425430
Hearing Clinic Wycombe Hospital	Self refer	01494 526161
Specsavers Hearing (NHS hearing tests)	Self refer	01494 520304
Healthy Minds	Anxiety, depression, stress, postnatal wellbeing	01865 901 6000
Bereavement Listening & Support	Bereavement counselling	1296 332600
Wycombe Women's Aid/Also Men	Counselling re domestic violence	01494 461367
		Male 0808 8010 327
Carers Bucks	Help for carers	0300 7772 722
Alzheimer's Society	Dementia information & support	01296 331722

Based in Naphill, with over 30 years of experience as construction specialists, we pride ourselves on being a traditional firm who prioritise excellent customer service, along with a craftsman's attention to detail.

Building is in our DNA. From renovations, to extensions, alterations and general building services, Sure-Build provide high-quality solutions at realistic prices.

Our team offer a range of building services from small alterations, kitchens and bathrooms to home extensions and garage conversions. No matter how big or small your project is, we can help.

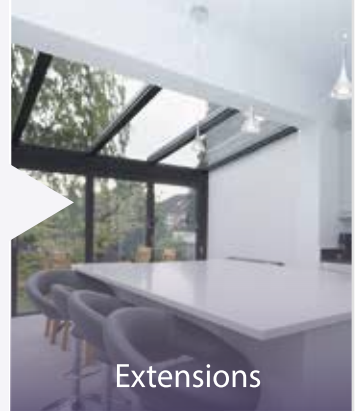

Extensions



"If you want a professional looking job and one that is well done, then I would recommend using Sure-Build every time!"

Mr Burton

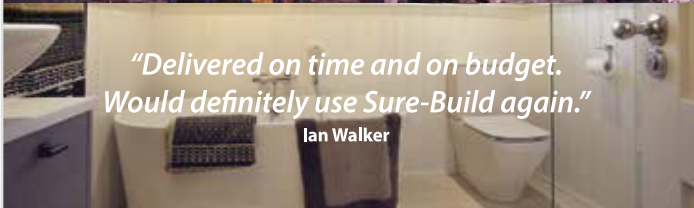

"Delivered on time and on budget. Would definitely use Sure-Build again."

Ian Walker

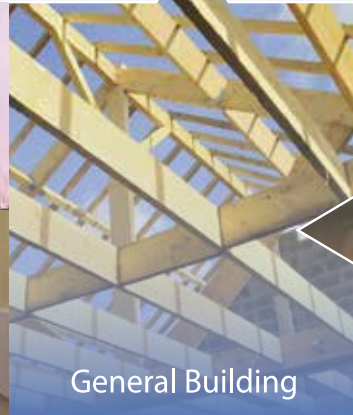

General Building



Renovations

M. 07929 207550 T. 01494 266332
E. pervez@sure-build.co.uk
W. www.sure-build.co.uk

SURE-BUILD

Quality Without Compromise

THE PAINTED KITCHEN COMPANY



A: 5-7 DUKE STREET, PRINCES RISBOROUGH, BUCKS HP27 0AT
M: 07768 975 323 • T: 01844 346444 • W: thepaintedkitchencompany.co.uk



Copy Date for May Gazette 15 April 2021

Today the sun is streaming in through my office window! SUNSHINE always brightens my day and helps me write to you all again! I am hoping that the roadmap out of LOCKDOWN will not be altered so that this Easter edition will be printed and lan and the distribution team will be able to pop a copy through your door and of course, that you will all enjoy reading it!

It is just over a year ago that the we were plunged into the first LOCKDOWN, an experience which none of us would have chosen but one we have been forced to adapt to along with so many other things which change and impact upon our lives. It also has given some of us an opportunity to reflect upon the things which are most import to us in our lives as well as the changing world we live in.

For me, one of the most important things in life are PEOPLE, not just my family but the community and the world beyond. Do we actually remember that keeping not just ourselves safe but others too, is important?

Some years ago I attended Pam Smith's wonderful "Past Times" exhibition in the village hall, a plethora of archived material about our villages well over the past century and beyond! So few houses, roads and hardly a car in sight! How times have changed, our beautiful country lanes were devoid of traffic and were safe to stroll along.

Last month I published an article which stressed the need to retain the oak tree in Clappin's Lane and also stressed the need for a continuous footpath. The new development, however unpopular, will bring more traffic and more

residents who will have to use Clappin's Lane. The article this month, on this subject, suggests that this pathway is no longer necessary and that pedestrians can walk around the oak tree safely, therefore it should be preserved. As the editor, I draw your attention to this anomaly and leave you to make your own decisions. I have published the SAVE THE OAK article in this edition. I will not be publishing any further comment on this topic as it has now been well publised and I closed further comments on these plans some months ago.

Privacy is something we all value so I will no longer publish anything which contains an individual household address without the consent of the home owner. To this end, in line with other local magazines and newsletters, planning permissions will not be published in the Gazette. They will be available on our website, www.naphillandwaltersash.org.uk, please see the dropdown menu, PLANNING.

My thanks to Peter Davis, our webmaster, for publishing the last two editions of the Gazette online and for his ongoing work keeping the website updated My thanks too to our treasurer, Judy Whitehouse for another excellent financial Gazette report. Personally, I am delighted to see that the Gazette once again has a healthy reserve fund, my thanks to all who have helped achieve this!

Thanks too to Himself for this month's cover photograph and to all our contributors for their contributions. A Happy Easter to you all! Stay safe and best wishes to you all.

Sonia

Editorial Disclaimer: Although the editor has made every effort to ensure that the information in this magazine was correct at press time, the editor does not assume and hereby disclaims any liability to any party for any loss, damage, or disruption caused by errors or omissions, regardless of the cause. The content of any article is the responsibility of the contributor, if the text is edited/substantially altered, the editor will inform the contributor before publication. Any opinions expressed in articles herein do not express the personal opinion of the editor. Comments or queries on individual articles will be forwarded to the author/contributor to substantiate. The editor retains the right to refuse any contribution. No group or individual can demand that their contribution will be published or dictate how or where their contribution is placed or displayed. The editor will close comments on any subject if this is agreed by the Gazette committee members.



Templewood

HYPNOTHERAPY · EFT · DISCOVERY

De-clutter your mind.

Be free from what holds you back.

“*I feel so relieved to be rid of my fear! I find myself checking in to see if I still feel scared, and then realise it's completely gone. I don't know how it works, I just know that it does.*”

Charity Worker,
free of a lifetime fear – two sessions

Hypnotherapy is a highly effective discreet and confidential complementary therapy to alleviate many fears, negative issues and habits that can weigh us down.

As a Clinical Hypnotherapist and member of the Association for Professional Hypnosis and Psychotherapy, I can help you find relief and release from:

- | | |
|--------------------------------|--|
| Anger | Negative thought patterns |
| Anxiety & panic attacks | Pain |
| Negative habits and behaviours | Post-treatment or surgery
'cleanse & reset' |
| Fear & phobias | Recovery from trauma |
| Grief | smoking
(becoming a natural non-smoker) |
| Insomnia | Stress reduction and management |
| Low mood | |

To take a positive step forward to a brighter, lighter, happier tomorrow, please call or email to make an appointment.

☎ 07502 602 496 ✉ am@templewood.life 🌐 templewood.life



EweMove

SALES AND LETTINGS



- **A locally based, bespoke service tailored to your needs**
- **Available 7 days a week**
- **Expert marketing**
- **Engaging property descriptions**
- **2D & 3D floor and site plans**
- **Premium Listing as standard**
- **Always accompanied viewings**

For every market appraisal we attend, we donate £20 to The Thomas Ball Children's Cancer Fund and upon every completion we donate a further £250.

For Home Sellers We Offer:

- ✓ **No Minimum Term Contract**
- ✓ **Competitive Rates and 'No Sale, No Fee'**
- ✓ **Dedicated Personal Agent Throughout**

www.EweMove.com/Chilterns

01494 917051



For Landlords We Offer:

- ✓ **Full Management OR Tenant Find Only**
- ✓ **Competitive Rates and No Hidden Fees!**
- ✓ **Dedicated Personal Agent Throughout**

Naphill Gazette Treasurer's Report

The Gazette has never been run for profit and it is essential that it remains that way. It is a vast, voluntary community effort that deserves everyone's respect. It is neither political nor judgemental and must remain impartial. It seeks to celebrate village life and to bring the community together.

This report covers the financial year from 1st February 2020 to 31st January 2021.

INCOME	31-Jan-20	31-Jan-21	EXPENDITURE	31-Jan-20	31-Jan-21
Adverts*	£1,582	£16,171	Printing	£15,574	£14,703
Subscriptions	£2,739	£2,743	Delivery costs		£34
Donations	£529	£500	Web Site		£66
Interest	£4	£2	Donations	£3,000	£0
			Collecting tins		£134
			Software subs.		£499
			Postage		£32
TOTALS	£4,854	£19,416		£18,574	£15,468

*** Change in accounting method resulted in a lower than actual number in this column last year**
Year End Balances

Reserve account	£6,389	(contingency fund)
Current account	£14,577	(includes £11,440 paid in advance for current year)
Petty Cash	£92.98	

Sadly we were unable to print two editions of the Gazette due to the pandemic but we have put the money saved into our reserve fund which was severely depleted at the end of the previous financial year. It is always sensible to have contingency money and it is a relief to have that fund back to a sensible level.

Last year we announced that subscriptions will rise to £5 this year, however in the current circumstances, with two more editions that did not go to print in February and March, we are able to hold off this increase for another year so subscriptions will remain at £3 and will be collected when it deemed safe to do so.

Our grateful thanks as always to our advertisers on whom the Gazette depends – please show them appreciation by supporting them whenever you can. Thanks also to the distributors who deliver the gazettes and collect all the subscriptions and to our contributors who make the magazine an enjoyable and informative read.

Lastly, thanks to Sonia who voluntarily works tirelessly for many, many hours on your behalf each month to bring the Gazette to your doors.

If anyone would like further information about any aspect of the gazette finances then I can be contacted using the details below.

Judy Whitehouse – Treasurer
judy@judyq.demon.co.uk
07813 678844

Sunbodies Tanning, Hair & Beauty



Beauty Treatments include:

- Sunbeds,
- Nails - cnd shellac, sns & polish
- Waxing, threading tinting
- Eyelash extension
- Facials 3D-LIPO body contouring
- Fat freezing, hifu facelift,
- RF body/face skin tightening,
- Cavitation
- Derma Fillers (lips, chin, cheek, jaw, nose)
- Wrinkle smoothing
- Vitamin C / b12 injections
- Fat dissolving injections
- Derma planning

Hairdressing: for cut & blow dry, highlights, balayage & ombre tints, bridal hair and hair up Call: **Lauren 07769992040**



Call Lisa or Georgia - 01494 565619
81 Main Road, Naphill





Nikki Annable Dip FH MCFHP MSC

FOR YOUR EVERYDAY
FOOT HEALTH NEEDS IN
YOUR HOME

General foot health and hygiene
High risk feet
Diabetes
Peripheral arterial disease
Arthritis
Fungal infections
Ingrown toenails
Corns and calluses
Verrucas
Athlete's foot
Dry and cracked heels
Sports injuries
Foot massage
Cut and file nails

CALL OR EMAIL
TO BOOK AN
APPOINTMENT
TODAY:

 07714 207180

 annablen324@gmail.com

 Grovewood Foot Clinic

**Kingswick
Garden
Services**

**Need Help
With Your
Garden?**

Lawn care - Hedge trimming - General maintenance -
Fence repair - Bedding preparation - Pressure washing
- Weeding and pruning - Snow clearing and gritting -
Above Pool servicing

GET IN
TOUCH
TODAY FOR
A FREE
QUOTE

Regular
maintenance
packages
available or a
simple one off
tidy up



Call: 07715 485201 or 01494 268074
Email: jason.or.fletcher@gmail.com

Naphill Village Hall & Playing Fields Council Chairman's Report

Registered Charity No: 300309

www.naphillvillagehall.org.uk



A zoom meeting of the committee was held on the 1st. March and 18 members of the committee took part.

The committee was told that a working party had met to discuss the proposed leases for the Tennis Club, Scouts and Guides and the Men's Club. A solicitor would be contacted and instructions would be given to them to draw up the leases. It was recommended that the leases would be for a substantial number of years.

Linda Cole outlined the plans for Napfest and confirmed the date as the August bank holiday for this event. The Fireworks are arranged to take place on Saturday 6th. November, and the Christmas Fayre will be held on the 3rd. December. These events are all subject to the current Government rules and restrictions being lifted.

We have a quote for cutting back the ash tree on the border with Vincents Way and are awaiting another 2 quotes before the work can be done. On the subject of quotes the renewal of the boiler is still ongoing as quotes have not yet been received.

As the village hall is still closed there is less to report this month. The AGM will have taken place on the 29th. March via a zoom meeting. Hopefully the village hall will start to reopen in April and many of the activities will pick up again, and by mid June the hall will be fully open.

I hope you are all safe and well.

Clive Lawrence
Village Hall Chairman

Village Hall Christmas Tree Lights

We left the lights on during the month of January, to cheer people up during that horrible month of lockdown. The team took the lights down on 27th February after three weekends of inclement weather. On 27th February the weather was brilliant and the team took down the lights in record time. Kevin Oxnard rejoined the team after being unable to assist with putting the lights up since he had to shield a family member. Thanks once more to Upward Powered Access for supplying the cherry-picker.

The contributions from you, the public, were quite remarkable. Including the generous contribution from Nadeem of the Post Office, who paid for the insurance, the total raised by Cathryn Carter was £1,712.34. That was an enormous amount, so thank-you to you, the public. We have since checked and tested the garlands and bulbs and put them into storage for the winter. We shall order a couple of garlands and a couple of boxes of bulbs – thank-you to Hughenden Parish Council who have volunteered to pay for damaged equipment.

We left the lights on this time until the end of January, so the question now is, when should we switch them

off next winter? Previously we have always switched them off on 12th Night, ie 5th January. There was lots of discussion this time about turning lights off on Candlemas, 2nd February. So, which would you, the public, prefer? Please send an email stating your preference of 5th January or 2nd February to the editor on gazetteeditor@btinternet.com. I'm sure Sonia would love to count the replies! Please respond before copy date, 15th April 2021.

Kind regards,

Mike Mason



JON'S AIRPORT CARS

AIRPORT TRANSFERS

Based Locally

Tel: 07956324408

Email: jonsairportcars@gmail.com



**MOBILE REPAIRS
AT A FRACTION
OF BODYSHOP
PRICES**

Ask Revive! to look at your bodywork today.

Bumper Scuffs • Car Scratches • Alloy Wheel Damage

For a free quotation, contact Glenn:
01494 490072

Revive!@btinternet.com
www.revive-uk.com

revive!
setting new standards in mobile car care





Open Monday – Thursday 9.00am – 3.00pm and Friday 9.00am – 1.30pm

Welcoming Children Ages 2-4 to a stimulating, fun and safe environment

Ofsted
Good Provider

windmill
under 5s preschool

Funded places for eligible 2, 3 and 4 year olds

Contact Us
Tel: 07502 198405
Email: manager@windmillunder5s.co.uk
www.windmillunder5s.co.uk

Lacey Green & Loosley Row Sports Club, Main Road, Lacey Green, Princes Risborough, HP27 0PL Registered Charity No: 1026976.



Home Pet Care

Horses, dogs, cats, rabbits, guinea pigs

Need someone to look after your pet while on holiday or at work?

Please call Helen
on
07747 773829



DRAINS & DOWNPIPES

ALL ASPECTS OF DRAINAGE & GUTTERING COVERED

UNBLOCK – INSTALL – MAINTAIN

- Blocked drains, toilets and sinks cleared with fixed prices
 - High pressure jetting
 - CCTV drain surveys
- All drain & gutter repairs & maintenance covered
 - Residential & Commercial
 - Fully Insured
- Free quotes, no call out fees
- Friendly, local & reliable

Contact Glenn on:
Tel: 01494 482465
Mob: 07535 644363 / 07950 403094
Email: info@drainsanddownpipes.co.uk
Web: www.drainsanddownpipes.co.uk



FRASER-MORGAN SCHOOL OF DANCING

***** Naphill Village Hall *****

RAD BALLET for ages 3+

ROYAL ACADEMY OF DANCE
DANCE
REGISTERED TEACHER

For more information please contact:
01494 816539
07974 121081



Banford Flooring

Your local domestic and contract floor layer

Kerry Banford

01494 562966 / 07443 451303
email: thebanfords@btinternet.com

Clean and Tidy Decorators

All aspects of the trade internal and external protection, preparation, painting and paper hanging
Locally based, professional, friendly and reliable
With over 30 years experience



'Quality work without cutting corners'

Call Steve: **07932749510** alternatively
email: cleanandtidydecorators@gmail.com



Hughenden Parish Council Elections 6 May 2021 (combined with Buckinghamshire Council & Police and Crime Commissioner elections).

Deadline to submit candidate nomination papers 4pm on Thursday 8 April 2021.

The National Association of Local Councils (NALC) is calling on people to stand for election to form parish councils for the period May 2021 – April 2025.

About Hughenden Parish Council

Our Council consists of 15 elected members representing 4 wards within Hughenden Parish. These wards are:

- Hughenden Valley Ward (including Bryants Bottom & lower North Dean) x 4 councillors
- Naphill & Walters Ash Ward x 4 councillors
- Widmer End Ward x 4 councillors
- Great Kingshill Ward (including Cryers Hill & Four Ashes) x 3 councillors

There are approximately 3,500 households and 9,000 people in Hughenden Parish

The term of office of current councillors ends before the election the 6 May 2021 elections.

The last uncontested election was held in 2015, the last contested election was held in 2011.

What do councillors do?

Councillors invest time in local projects and issues to the benefit of residents and the neighbourhood. They represent the local community and collaborate with county councillors. They deliver services to meet local needs, improve quality of life and work to enhance the environment and increase biodiversity. Council work including attending meetings, engaging with residents, local groups and representing the council on local bodies and organisations. A NALC survey found that councillors spend on average three hours per week on council work.

What do councils do?

Councils lead on community services such as allotments; leisure facilities; bus shelters; litter bins; car parks; local illuminations; community centres; local youth projects; community safety schemes; parks and open spaces; community transport schemes; planning; public lavatories; crime reduction measures; street cleaning; street lighting; cycle paths; tourism activities; festivals and celebrations; traffic calming measures; and much more.

Who can stand for election?

- You need to be a British citizen, or citizen of the Commonwealth or the European Union
- You must be 18 years of age or older
- You must live in an area that is served by the council

How do I stand for election?

Full information about election and nomination papers at <https://www.electoralcommission.org.uk/i-am-a/candidate-or-agent/parish-council-elections-england>

Information about becoming a local councillor at <https://www.nalc.gov.uk/our-work/local-elections>

Information about Hughenden Parish Council at <http://www.hughendenparishcouncil.org.uk/>

Contact Hughenden Parish Council at clerk@hughendenpc.org.uk

Q&A session for prospective candidates organised by Buckinghamshire Association of Local Councils

Wednesday 17 March 2021 - Join Zoom Meeting

<https://us02web.zoom.us/j/82302966446?pwd=QUwwQXBtNWxhTy95Yjc2RWozd0VNZz09>

Meeting ID: 823 0296 6446

Passcode: 639201

Join the team and make a difference!

*Council Offices, The Common, Great Kingshill, HP5 6EN
01494 715296*

clerk@hughendenpc.org.uk

www.hughendenparishcouncil.org.uk

LOCAL ELECTIONS
6 May 2021
Hughenden Parish Council

Join the team and make a difference!

Represent your local community
Deliver services to meet local needs
Improve quality of life in your local area
Enhance environment and biodiversity

Allotments; leisure facilities; bus shelters; litter bins; car parks; local illuminations; community centres; local youth projects; community safety schemes; parks and open spaces; community transport schemes; planning; public lavatories; crime reduction measures; street cleaning; street lighting; cycle paths; tourism activities; festivals and celebrations; traffic calming measures; and much more!

Your community needs people aged over 18 years to stand for election to form a parish council of 15 elected members for the period May 2021 – April 2025

Deadline to submit candidate nomination papers
4pm Thursday 8 April 2021

Full information and nomination papers at:
<https://www.electoralcommission.org.uk/i-am-a/candidate-or-agent/parish-and-community-council-elections-england>
Further information from clerk@hughendenpc.org.uk



BARNES GARDEN OUTBUILDINGS

Garden buildings designed to meet your needs

Barnes Garden Outbuildings are a family run business designing and building bespoke outbuildings for residential gardens.

- Sheds
- Summerhouses
- Home Offices
- Garages
- Kennels
- Gazebos
- Fencing
- Decking



In fact any form of timber framed, timber clad garden building can be designed and built to suit your needs. Big or small, basic or fully kitted out.

07761 681340

01494 563162

www.garden-outbuildings.co.uk

email: barnes@garden-outbuildings.co.uk

PRIVATE ON-LINE TUITION

NEED A LITTLE MATHS HELP?

HELP YOUR CHILD MEET THE "RETURN TO SCHOOL" CHALLENGE!

I TEACH MATHS UP TO GCSE, ALL AGES AND STAGES

FOR STUDENTS WHO CAN COPE ON-LINE

(face to face when allowed, fully qualified
and CRB checked)

Contact Irene on 01494 562963

irenecretchley@hotmail.com

MOBILE TYRE FITTING WE COME TO YOU!

- Car, Van & High Performance Tyres
- Specialist Wheel Alignment Service
- Truck & Plant Tyre Specialist
- Trade/Accounts Welcome
- Wheel Balancing
- 4 x 4 Tyres

**Stockists Of All Leading
Makes Of Tyres**



T
tyreteam
mobile

AAAAAA TYRETEAM MOBILE



T: 01494 565920

Bradenham parish council held its last meeting of this council on the 1st March. The continued flooding of Rectory lane was a main concern.

On the 6th May we will see elections for Town and Parish councils combined with the Buckinghamshire Council and Police and Crime Commissioner elections. If you would like to be a member of this tierform of local government you will need to submit a nomination form which can be found at <https://www.electoralcommision.org.uk/i-am-a/candidate-or-agent/parish-and-community-council-elections-england> select 2a or 2b and click on the +icon to reveal nomination papers.

For Parishes within the Wycombe area, nomination papers should be hand delivered to a Deputy Returning Officer at Council Office, Queen Victoria Road, High Wycombe HP14 1BB. The deadline for submissions of the nomination papers is 4pm on Thursday 8th April. The earliest that nominations can be formally submitted is Monday 22nd March, when the notice of election will be published.

We are due to have some vacancies. You can get more information from existing councillors and the clerk.

We meet 6 times a year and meetings don't last more than 2 hours, usually a lot shorter. We are one of the smallest parishes in the area, wholly in the Chiltern Area of Outstanding Natural Beauty, we have sections that are green belt and Bradenham village is a conservation area.

The first meeting of the new Council after the election will be 17th May. We have been meeting on Zoom this last year. Outside Covid times we meet in Bradenham Cricket club, meetings start at 7pm. We don't know yet where or how we will be meeting in May.

We very much look forward to welcoming new members to our parish council.

Deirdre Hansen,

Clerk. clerkbradenhampc@gmail.com



Serenity
SCENTS & LIFESTYLE

Serenity Scents & Lifestyle
Hand poured candles & diffusers
with stunning crystals, home accessories
& gifts to bring serenity and peace
into your life!
#findyourserenity

www.serenity-lifestyle.co.uk



★ Beauty Room 154

GET READY FOR SUMMER

- Massage
- Deep tissue massage
- Waxing
- 3 week lasting tan
- Gel nails
- Luxury facials
- Eyelash lift
- Eyebrow and eyelash tint
- Eyelash extensions
- Manicure and Pedicure

BOOK NOW!

ANDRIA BENJAMIN
TEL: 07570 985777

f BEAUTY ROOM 154

P.S.B Carpentry Ltd

Here for all your carpentry needs!

- House refurbishments
- Extension
- Loft Conversions
- Barn Conversions
- Kitchens
- Bathrooms
- Bedroom Refits
- Roofing



- Solid Wood Flooring
- Laminate Flooring
- Skirting and Coverings
- Decking
- Flat Pack Assembly
- Made to Measure Units
- Door Fitting
- Tiling

For a free quote call Paul on:

07752 630427 / 01494 866579

email: PSBCarpentry@outlook.com

A. ELLIS Tree Surgery

Fully Qualified Tree Surgeons



We undertake all aspects of
hedge trimming and
tree surgery

For a free, no obligation
quote please contact us

T: 01494 817234 M: 07709 491589

E: info@aellistrees.com

www.aellistrees.com

For fencing enquiries call Mike on:

T: 01494 868466

NAPHILL LOCAL MINI MARKET



Post
Office

- Newspapers & Magazines (home delivery available)
- Lottery
- Fresh fruit & vegetables
- Freshly baked bread, rolls, sweet pastries & hot savouries available daily
- Frozen food & ice creams
- Organic & Gluten free products

- Refillable Bio D washing up & fabric conditioner
- Stationery & mailing products
- Greeting cards
- Beers, ales, spirits & wines
- Wide range of everyday grocery essentials
- Postal services, free cash withdrawals & cash deposits

19 Main Road, Naphill, High Wycombe HP14 4QD
Tel: Post Office: 01494 562173 Shop: 01494 563125
Email: Naphilllocal@outlook.com



Because of Covid restrictions, none of our regular FoNC activities are taking place at present. If the current government timetable is adhered to, we will be able to recommence guided walks from May 17th, so watch this space. Meanwhile, we can still enjoy the attractions of our Common, whether walking, cycling or riding.

If you haven't yet paid, or even if you're thinking about becoming a member – your subs are still at the low, low price of £5 per person (£2 for under-18s) – our account details (now with Metro Bank) are: Friends of Naphill Common, sort code 23-05-80, account no 40231064. Please don't forget to include your full name in the Reference, so we know who's paid and who hasn't!

At the time of writing, a spell of dry weather is just ending, but it has been enough to make a substantial improvement to the footpaths and bridleways, which had become even more muddy than is usual during wintertime. The Naphill terrain – mainly clay over chalk – means that rainwater stays near the surface, giving rise to very muddy conditions that soon improve when the rain stops, particularly with a drying wind. I can't recall seeing so many frogs mating in the ponds, and hearing them – all the individual calls building to a noise resembling a small car idling.



As part three of a short series on the problems caused in the Chilterns by invasive species, we will move on to consider three invasive plants. First, Himalayan Balsam – a relative of the "Busy Lizzie", which it resembles, it's the largest annual plant in

Britain, growing up to 2.5m (8 feet) high from seed in a single season. Introduced in 1839 and first cultivated as a greenhouse annual by gardeners, it spreads quickly, as it can project its seeds up to four metres from its spring-loaded seed pods, popping of which is almost irresistible to children. It typically grows on riverbanks and wet woodlands. The best treatment is to pull the plant up (it is quite shallow rooted), before it sets seed.

We may not think of Rhododendron as an invasive species, as it was introduced (via Gibraltar, though originating in China) as long ago as 1763. It's the largest member of the Heath family (Ericaceae) of plants, which includes the blueberry as well as our heather, growing up to 8m (25 feet) tall. It can spread to fill the space available to it, outcompeting and displacing all other vegetation and local fauna. Toxins in its leaves have been known to poison sheep, cattle, goats and dogs, and its nectar is poisonous to bees. Fortunately, we do not have any on our Common, but it has spread through neighbouring National Trust woods at Hughenden, and eradication is costly – the cost of clearing Snowdonia National Park has been estimated at over £30 million.

Finally, and most notoriously, comes Japanese Knotweed, listed by the World Conservation Union as one of the world's worst invasive species, as its root system and strong growth can damage concrete foundations, roads and retaining walls, as well as ecological damage by crowding out other plants. Introduced from its native Japan to Leiden in the Netherlands, by 1850 a specimen from this plant was donated to the Royal Botanic Gardens, Kew – all European plants are clones of this female specimen, and so it rarely sets seed, but spreads rapidly through its rhizomes (creeping, underground stems) and can readily sprout from very small pieces of plant. An affected area was discovered on the Common a few years ago, near the end of Downley Road, and is being treated with applications of approved herbicide, by the Estate and by FoNC, but these will need to be continued over several years to achieve complete eradication.

Chris Miller
Chairman

www.naphillcommon.org.uk



Photograph courtesy Dave Talbot

Wild about Naphill

First the depressing bit. Everyone must be aware of the appalling decline in the quality of our natural environment. Official studies show that almost all wild species of both flora and fauna have declined in number and variety over the last few decades. Some declines have been dramatic: we have lost 97% of our wildflower meadows and, along with them, pollinating insects such as butterflies (down 76%) and moths (88%) together with many beetle and bee species. Our mammals, reptiles and amphibians have all suffered and both farmland and woodland birds have plummeted dramatically. According to the Common Bird Census between 1970 and 1999 tree sparrows declined by 95%, corn buntings by 88%; spotted flycatchers 77%; starlings 71%; turtle dove 71%; song thrush 56%; bullfinch 53 %; skylark 52% and the cuckoo by 33% - just a few examples. But many do not need official surveys to tell them of the tragic changes. When did you last hear a skylark or a song thrush singing near our village, let alone a nightingale? Familiar species such as yellowhammers, chiffchaffs and even the humble greenfinch have become an unusual sight. When did you last see a hedgehog, wild violets, or a grey partridge?

The causes of this catastrophe are generally well known. Chief among them are the excessive use of insecticides and "weed" killers, which kill and poison the foundation of all life that rests upon them. Then habitat loss: whether the grubbing out of hedges, the felling of woodland or the growing of houses. Other

factors such as climate change, new agricultural practices such as the autumn sowing of corn crops, increased disturbance by people and their pets etc., are of increasing significance.

What can be done about it? Despair at the failure of small-scale measures has fostered an interest in "rewilding": the process of returning an area, as near as possible to its original ecology. This involves creating the earlier vegetation and re-introducing lost species of animal, from mice and shrews to large herbivores and their predators. In America and on the continent of Europe this can involve huge areas of land, wild cattle, horses, pigs and deer, together with bears, lynx and even wolves. In these islands our projects have to be more modest and amount to "wilding" rather rewilding: that is trying to return to a natural system as wild as is compatible with the pressures of our human population. There are several projects underway, including on the Knepp Castle Estate in West Sussex. (See 'Wilding' by Isabella Tree.)

What can we do around Naphill? Wilding enthusiasts claim that three Cs are essential: cores, corridors and carnivores. There needs to be a core area which is large and as rich in species as possible. This must be connected by corridors of relatively clear land to allow animals and plants to migrate and spread to other suitable habitats nearby, thus ensuring gene flow. The carnivores are needed to control the numbers of large herbivores and stop them reducing the vegetation to monotonous grassland.

For Naphill the obvious core area would be the Common – already a Site of Special Scientific Interest (SSSI) and a Special Area of Conservation (SAC), but it has its drawbacks. It is not a very varied habitat, being almost entirely woodland. More significant is its popularity. Of course, it is a real asset and visitors are to be welcomed, but they have a severe impact on the wildlife. This is especially so with dog walkers which ensure that the Common could never support a variety of deer, cattle or horses, let alone wild boar, while host to so many dogs. This also applies to the ponds: if dogs that have been dusted for fleas go in the ponds, they do serious damage to the daphnia and other minute organisms at the base of the food chain for such things as newts, frogs and fish. Another problem with the Common is that there is a constant danger that it will lose its corridors connecting it to the surrounding countryside, as has happened with the development in Clappins Lane. If the Council and developers pick on Great and Little Mosely Farms or the meadows behind the Wheel pub, the village will constitute an impenetrable barrier to the movement of species.

So what practically can be done? On the Common we could conserve the ancient pollards and encourage the spread of undergrowth: the brambles, juniper and gorse so necessary for birds to nest and mammals to shelter. We could see the line of woodland and meadows on the other side of the village, from Cours Wood, Stocking lane Woods, across to Chalkpit Wood and Coombe Lane as a second core area and encourage a richer, more varied pattern of environments, from chalk meadows to scrub and woodland. We might even see “wild” cattle, horses and pigs. Above all we must defend the few remaining connecting corridors against spreading suburbia.

Perhaps these are just dreams, but why not set some targets? Imagine: it is possible within a decade that we could stand on the Common in the evening and hear a nightingale sing.

Trevor Hussey

trevorhussey@trevorhussey.plus.com



Chiltern Hills Arboriculture

All Aspects of Tree Surgery / Hedge Cutting

Commercial Sites / Domestic Gardens

Estate Maintenance / Tree Surveys

Full Public Liability Insurance

07961 825814 / mike@chilternarbor.co.uk
07555 831391 / danny@chilternarbor.co.uk
www.chilternarbor.co.uk



Widmer Feeds *—country store—*

We are still open for you and your pets during these unusual times.

There are extra measures in-store to ensure everyone is safe while shopping.

You can shop with us:

- ◆ Online or by telephone for contactless click & collect
- ◆ Online or by telephone for free delivery over £30
- ◆ In-store is still open for browsing & shopping



Opening Hours: Monday—Saturday 9am—5pm Sunday CLOSED

Widmer Feeds, Pink Road, Lacey Green, Bucks, HP27 0PG Tel: 01844 344765

www.widmer.co.uk

facebook.com/widmerfeedscountrystore

Mick Smith Carpets

Quality Floor Coverings

Carpet ◆ Vinyl ◆ Laminate ◆ Luxury Vinyl Tile

Quality brand name products from trusted names, supplied and expertly fitted, from your local carpet and flooring specialist.

Free estimates advice and home sample service.
All with great customer service.
To suit all requirements, taste and budgets.

For more info and references visit

micksmithcarpets.com

01494 528847



Fitting only service also available

Serving homes in the area for 30 years



LEOCRAFT
Furniture Restoration and Renovation
Groewood House · Bolter End Lane
High Wycombe · HP14 3LU
T: 01494 882944 www.leocraft.co.uk



Grow your own for the best! vegetables! If you buy check the labels!

Growing Your Own

A few years ago I read that we had about 30 man-made chemicals in our bodies. That revelation inspired me to extol the virtues of growing-your-own as a way of avoiding some of the man-made chemicals. I have now learned of something far more frightening, which might induce more readers to grow their own.

Every child born today is “precontaminated” with hundreds of chemicals. Not 30, but hundreds this time. Many of the chemicals interfere with brain development. Some, including mixtures to which we are all exposed, lead to IQ loss and other neurocognitive and behavioural disabilities. Chemical contamination of amniotic fluid is affecting the brain development of future generations. These horrible developments are not yet fully taken on board by regulators and policymakers dealing with chemical regulation.

This man-made chemical pollution reaches us from a variety of sources. Some is airborne. I have mentioned before how my leeks capture the fallout of black dust from the atmosphere (in pockets where the leaves meet the stem). That is dust which has been washed into the leeks by rain. We are fortunate here in Naphill and Walter’s Ash in being to the north-west of London and the prevailing wind is from the south-west. We rarely have a south-easterly wind so we are spared most of the polluted air from London. But even so my leeks capture a lot. Some chemicals are in tap water,

especially chlorine which is added to kill bacteria. But some pollution is ingested with our food, and that is something we can do something about by carefully choosing what we eat – and growing our own fruit and vegetables which, hopefully, will be free of man-made chemicals.

I have written before about genetically-modified (GM) fruit and vegetables. Our farmers are prohibited from growing GM crops and so are farmers in the EU (apart from “bt maize” which is grown in Spain and a few other countries). But that does not mean that our food is GM-free. Many GM varieties are in food imported from areas of the world where the growing of GM crops is permitted. I am not flatly against GM crops. I am keeping an open mind, especially as people in the USA do not seem to be suffering, despite having eaten GM for years. But I think GM food in the UK should be labelled as such, so that the consumer can make an informed choice. The regulations do not require such labelling, so if you want to avoid GM crops you should avoid sauces, cooking oils, margarine, butter, prepared meals, cheeses and milk to name a few. Over 40% of our food is imported, so we have little control of what we eat in the absence of comprehensive food labelling. So, grow your own - and demand comprehensive food labelling!

Bon appetit!

Mike Mason

Coles & Blackwell

Car Service & Repairs

Book online at:
www.colesandblackwell.co.uk

Quality car servicing and repairs much closer than you think!

Where are we ? You will find us 300 metres down the small lane opposite the top of Bradenham Wood Lane in Walters Ash, High Wycombe HP14 4UX

Established in 1959



Servicing

Did you know you can get your car serviced by us without invalidating your manufacturers warranty? Legislation passed a few years ago means that you can now choose any garage of your choice to service your vehicle.

Courtesy cars

We have a fleet of new loan cars at your disposal whilst we service your own car or repair bodywork damage. Best of all - they are FREE OF CHARGE!
All part of the service you come to expect from Coles & Blackwell

air conditioning _____

mot testing _____

vehicle servicing and repairs _____

crash repairs _____

tyres, clutches & brakes _____

computerised diagnostics _____

batteries & exhausts _____

Open Monday to Friday 9:00am to 5:30pm
Saturday 8:30 am - 12:30pm

01494 563102

oventeam

domestic oven cleaning service



Formerly Ovensclean
now independent

Your local oven cleaning service

All makes of ovens, hobs, extractors,
microwaves and BBQs restored to their
former glory by reliable and
fully trained experts

01494 766155

SUTTONS

PROPERTY MAINTENANCE

**ALL GENERAL MAINTENANCE
WORKS CARRIED OUT**

**PATIO SPECIALIST
WALL & FLOOR TILING
PAINTING & DECORATING
PLUMBING
FENCING
BLOCK PAVING
GUTTERS CLEARED**

Call Trevor for a Free Estimate
No Obligation - No Call Out Fee
E-Mail: suttonsproperty@aol.com
Tel: 01494 638953
Mobile: 07754 948743



Could you be our new **Community Governor?**

Naphill and Walters Ash School is a school that values its' links to the community it serves. A vacancy has arisen on the Governing Body and we are looking for a Community Governor to fill the post.

Being a Governor is a rewarding and effective way of making a voluntary contribution to our community and to positively affect the lives of the children at school. Community Governors are appointed by the Governing Body to represent community interests and broaden community links. They live or work in the community served by the school and have a keen interest in the school's success.

Governing Bodies are schools' strategic leaders. We meet formally twice a term and include parents, staff at the school, and community representatives. The Head Teacher is accountable to the Governing Body. Our role is to set the aims & objectives of the school (together with the Head Teacher) in line with national guidelines and to monitor progress.



We are looking for someone who has:

- An interest in our children's future
- Time, energy and enthusiasm
- A desire to make a difference
- Readiness to accept responsibility
- An ability to work as a team
- The ability to ask questions, listen and learn

If you are interested in becoming a Community Governor at Naphill then a written application of no more than 150 words, detailing why you want the position and what skills, attributes and experiences you have that will make you a success, should be submitted to **Governors@nap-walt.bucks.sch.uk**

naphillandwaltersashschool.co.uk



A Message from Bradenham Vicarage - *This Resurrection*



This time last year we had just entered lockdown #1. I had naive thoughts of 5 weeks of everyone not going out and this thing will end because it can't spread, can it?

A year on and we are still not 'out of the woods'. I am reminded of that old conundrum of how far can you walk into the woods? – Halfway because after that you are walking out of the woods. It seems like every time we have reached halfway with the promise of finally heading out of the woods, another batch of woodland is planted by an evil genie and the halfway marker changes – again. It now looks like the hope of a 'normal' Easter will be curtailed for the second year running.

But what is a 'normal' Easter? The whole celebration centres around the most abnormal event ever. Jesus, a popular but radical preacher and healer from a region called Galilee is arrested then put to death on trumped up charges – nothing unusual in that. But three days later Jesus is raised back to life by the power of God. Sceptics often claim Jesus was not really dead but unconscious and revived in the cool and quiet of the rock tomb he was laid in. Eyewitnesses of the time attest to him being very dead from unsurvivable injuries. This 'Resurrection' is the foundation of the Christian faith. Jesus is alive and still lives in our hearts, in our actions and in the realm of the Kingdom of Heaven.

Easter is a time of new life. We celebrate the new life of Jesus, raised from the dead. In the Northern Hemisphere we have the visual aid of the earth's resurrection from the decay of winter. Our gardens teem with new life – flowers, insects and birds all bring renewed life into the everyday.

This year there is a further 'resurrection' as we see the slow rebuilding of lives and livelihoods from the decay of Covid. Jesus resurrected body was not quite like his unresurrected body. It had more power, was more glorious, could even pass through locked doors and walls. But he was no ghost – ghosts don't eat, which is exactly what Jesus does in one of the first Resurrection

appearances, asking the amazed disciples if they had any grub and subsequently tucking in to broiled fish.

Just as Jesus was different after the Resurrection, maybe we too can be different after this 'resurrection' from the pandemic. We have learned lessons about how we treat the world God has entrusted us with and how we treat each other. We have learned lessons about what is truly important and other lessons about what is actually needful.

Jesus Resurrection was the seed from which the mighty power of God was released in a new way throughout the world. The resurrection of the earth from winter begins the cycle of growth and fruitfulness on which our very existence depends. May this resurrection from Covid19 be the start of a movement that will grow to see a fairer, more just society that lives in reverence of each other, our planet and our Creator.

May you know the true meaning of the Resurrection this Easter.

Rev Jenny Ellis

chicken/egg incubator

chicken/egg have 30+ years of award-winning creative marketing experience and we are egg-cited to offer our support to nurture start-ups and small businesses. Creating a tailored brand toolkit, we'll equip you with everything you need to hatch successfully.

no egg too small!

We offer a FREE 30 minute consultation to discuss your needs and help you get cracking.

✉ karen@chickenegg.co.uk ☎ **07970732075**

www.chickenegg.co.uk



Sheila Veysey

August 1930 - March 2021

It is with great sadness that I write to inform you of the death of Sheila. She has been the much-loved wife of John for nearly 70 years and an adored Mum, Grandma and Great Grandma. The family, the many friends and all who knew this special, selfless, community spirited lady will miss her love, kindness and support beyond any words I can write here!

Sheila had the most amazing faith and was a lifelong member of the Baptist Church so "Safe in the arms of her Saviour". My love and condolences to the Veysey family and all those, who like me, are mourning the loss of this special lady whilst celebrating her great life. A race so well-run R.I.P. good friend and neighbour.

Sonia

A Message from Padre Lacey

OK, so indulge me if you will, it is Easter after all...I'm going to get explicit with the whole God stuff! As a Padre in the RAF my faith underpins and is the foundation on which I build all that I say and do, but it's not often that, outside of the church, that I talk so openly about faith (unless of course I am asked). But as we are in this Easter season there is something which I can't help but write about in this edition of the gazette. As with everything, it's a take it or leave it, I'm simply sharing a glimpse into the Christian faith with no intention to impose or force on anyone...in fact those who don't want to hear it have probably stopped reading this article by now.

All through this lockdown I have been struck by how we have been restricted (for good reason and to keep us and others safe)...but living with these restrictions isn't how we were designed to, and would like to, live. Over the past year, we have not been able to live life to the full. The guidelines and restrictions have been essential to keep us, and others, safe from the virus around us, but, when the virus is not a threat to us anymore, then we can live in the freedom which we so long for. Connecting with one another again, going where we please and being able to live life in all the fullness we seek after.

I have been struck by how we have been living helps to understand the basics of the Christian faith. I believe we live in a world which isn't as God fully intended because of evil...kind of like the virus that is around. God has given us guidelines and some hard and fast commands to keep

us safe and give us the best possible chance of survival in the time while this evil is around. I choose to keep to these guidelines and commands because I believe they are given with the ultimate intention of enabling us to live better with one another, with God and...within ourselves.

And, at Easter, Christians celebrate the ultimate freedom from living in an environment where evil prowls. Jesus isn't just a vaccination, He is the eliminator of the captivity, fear, anxiety, loneliness and separation from each other and from God. When Jesus died on the cross it was like he sucked up all the evil (if only we could have a COVID sucking vacuum cleaner!), all the punishments and fines for breaking the guidelines and restrictions...everything not good was borne by Jesus as he died on the cross.

But on Easter Sunday (although it wasn't called Easter Sunday then, it was just 'Sunday') when I believe Jesus rose back to life...it was life, but not life as we know it! It was a life which blurted out that in the end we have this hope that there will be no more evil, there will be no more guidelines or restrictions because we will be free of it. Just as we live in hope of the end of lockdowns, face coverings and social distancing, to be able to live free again. I live in the hope of freedom from more than a virus...intrigued, get in touch if you want to challenge or explore this more!

Padre Chrissie Lacey

christina.lacey102@mod.gov.uk or 01494 494469

*The Prize Winners
Naphill & Walter's Ash
Facebook
Photographic Competition
January 2021*

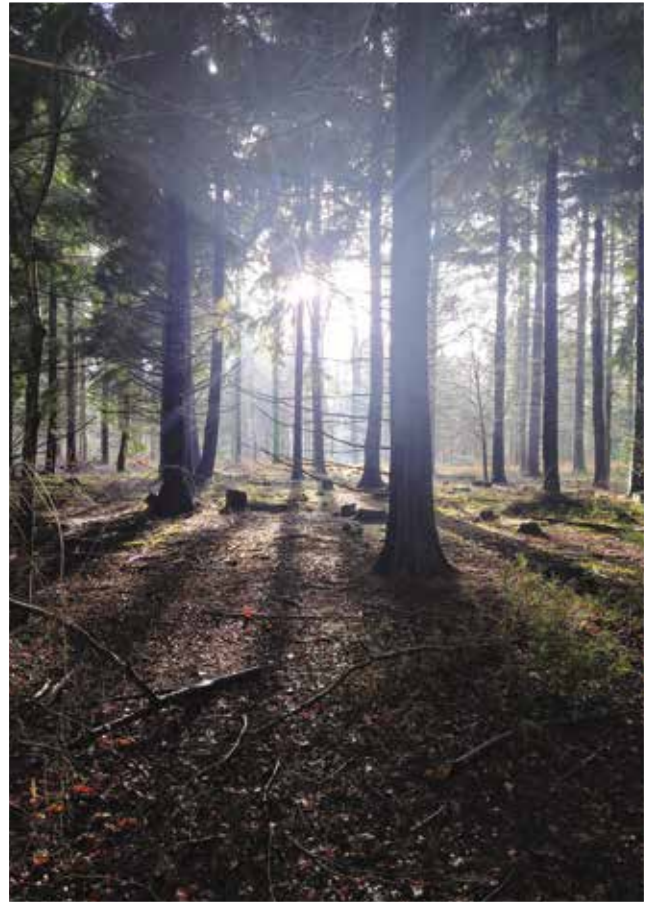
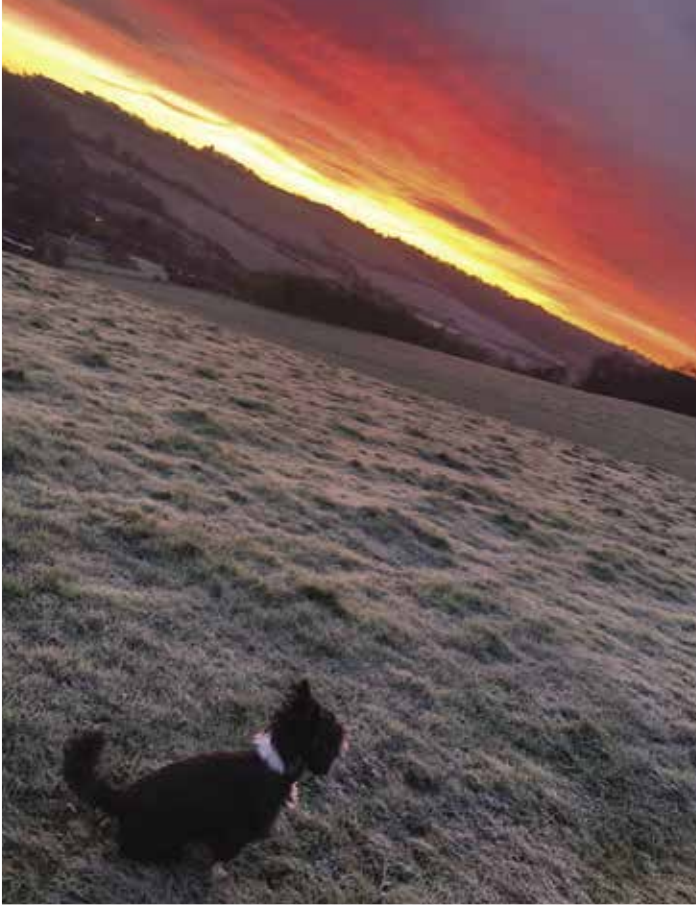

Top Left - ***Dawn Delight***
Over 18 - Sandra Spicer

Right - ***Hunting for Geocaches***
10 -18 yrs - Beatrice Wiles

Bottom Left- ***A Sunset Walk with Mummy***
Under 10yrs - Ethan Chan

Naphill & Walter's Ash Gazette Facebook - Printed in Wood Competition

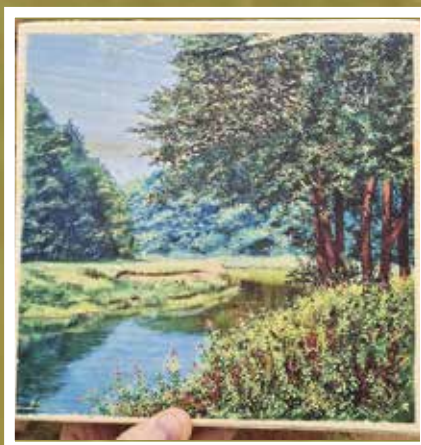
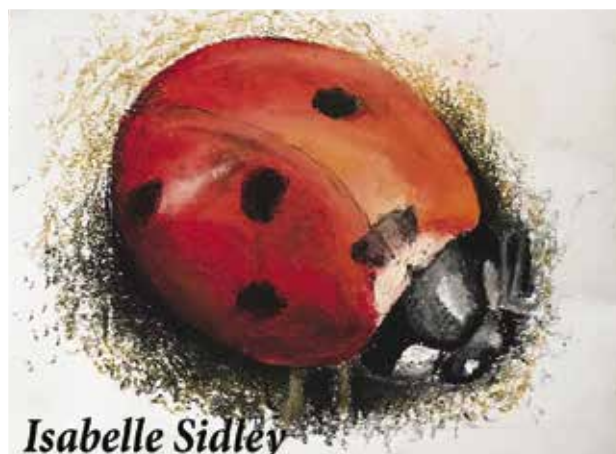

The beauty of having the Gazette both in printed form and on our Facebook page, is that we can run competitions at short notice, which is exactly what was needed to cheer us all up in the darkest days of lockdown.

We were absolutely blown away with the number of people who got involved in this competition but also the amazing standard of artwork. Our Gazette voters commented on just how difficult it was to choose three winners.

We want to thank all the entrants for their beautiful pieces and also our readers who took time out to vote.

Our adult winner was Bill Mckinzie, the winner in the 11-17 category was Isabelle Sidley and Lloyd Phillips was the winner in the 10 and under category. Each winner received an absolutely stunning piece made by Elissabeth Brookes from Printed In Wood. www.printedinwood.com



Hughenden & Chequers Surgery COVID-19 2nd Vaccination Update



Great news: 2nd Covid19 vaccinations will be available from Tuesday 23rd March! In the meantime the **Practise Manager, Scott Ridley** has highlighted some frequently asked questions (FAQs):

Should I call the surgery?

No, we will contact you by text or telephone. Keep an eye on our website and Facebook pages

I have not had my first vaccination yet, why are you inviting patients for their second?

The NHSE guidance at the moment is for patients to have their 2nd vaccination on or around the 12 weeks mark.

Have you stopped giving the 1st vaccination?

At the moment we are still continuing to do 1st vaccinations.

I have not been invited for any COVID-19 vaccination but normally I receive a Flu jab I must be in the wrong group should I write or call you to ask you to check

my group? We are unable to change your group NHSE and our software providers setup the group lists and can not change them so please do not contact us to make a change.

I have been sent a text to ask to book but it must be wrong as I am fit and healthy, I do not want to take someone else's vaccination should I contact the surgery to cancel?

We all need a vaccination at some point. No, please do not contact the surgery as this will take up valuable care navigation or clinical time that could be used to help other patients with other non COVID-19 problems.

Facebook: [Hughenden Valley & Chequers Drive Surgeries Website](#): <https://www.ourpractice.co.uk/>

Becoming bored by COVID -19?

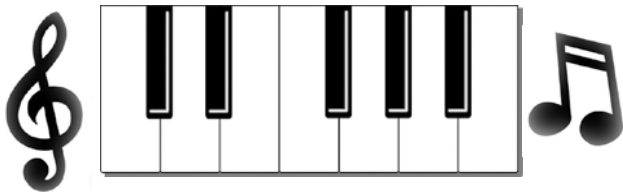

Why not take up a new, enjoyable hobby?

LEARNING THE PIANO.

If you don't have a piano, modern digital keyboards are very effective, inexpensive and do not take up a lot of room.

Usually lessons would take place in your own home but presently most of my lessons are given on-line

Please give me a call to learn more.

**Call Roger on
01494 562953**

Kelly Walker
Pet Sitting Service
Email: adoremypet@hotmail.com
Tel: 01494 488791
Mobile: 07961 182220
www.adoremypet.co.uk

S.K. Rouse Brickwork

**Extensions, Flintwork, Patios, Fireplaces,
Walls, Block Paving, All Trades Supplied.**

92 Chorley Road
West Wycombe Village
High Wycombe
Bucks HP14 3AR

01494 448201
07798 846793
steve@skrouse.co.uk

Naphill Tennis Club

'Red Letter Day' is Monday 29 March when tennis – doubles and singles - starts again! As you can imagine, we are all really looking forward to being back on the courts. Our Head Coach, Mel Burn, has put together a coaching programme to benefit everyone from beginner to the more experienced player.

BEGINNERS ADULT COACHING	Mondays 9 – 10 am starting 29 March	Cost: £10 per person. Open to non-members.
IMPROVERS ADULT COACHING	Mondays 10 – 11 am starting 29 March	Cost: £10 per person. Open to non-members.
CHILDREN'S EASTER TENNIS CAMPS	CHILDREN'S EASTER TENNIS CAMPS	CHILDREN'S EASTER TENNIS CAMPS
ADULT TENNIS CLINIC	Monday 5 April Other dates to follow	10 am – 1 pm Warm up, drills, improve your strokes and strategy
JUNIOR COACHING	School Summer Term starting Friday 23 April for 10 weeks excl 4 June	4.30 – 7.15 pm 3 groups of 45 mins/1 hour. Places limited due to COVID.
UNDER-7s CLUB	School Summer Term starting Saturday 24 April for 10 weeks excl 4 Jun	9 am - 9.45 am.

For further details on the above or to book your place, please contact our Head Coach, Mel Burn, (email melebbles@hotmail.com or 07949 128195).

For details of membership, please contact our Membership Secretary (01494 563706 or email naphilltennis-membership@gmail.com).

Jenny Tench



Princes Risborough Rotary Club - www.rotary-ribi.org/clubs/homepage.php?ClubID=561

We are hoping to raise the visibility of our Rotary Club by explaining a little about ourselves and what we do with regard to fundraising for local charities. We also wish to find where there is local need and how we can assist, and thirdly encourage individuals who might think of joining us.

The Princes Risborough Rotary Club has over 50 members who over the last 12 months have raised over £35,000, of which £33,500 has so far been donated, mostly to local organisations, schools, food banks and other needy causes as far afield as Aylesbury, High Wycombe, Beaconsfield, and including Saunderton, Naphill, Walters Ash, Hughenden Valley, Lacey Green and Loosely Row.

The Club was formed 30 years ago and is one of the biggest in the area. It is one of over 35,000 Rotary clubs worldwide. At the heart of Rotary are its members - people who share a passion for community service and friendship. Our Mission Statement is to provide service to others, promote integrity, and advance world understanding, goodwill, and peace through fellowship of business, professional, and community leaders. The Club also has a very social side, which in normal circumstances includes regular evening meetings, with a

meal, at the Whiteleaf Golf Club. Currently we meet 3 times a month on Zoom. You may well have seen some of us at local events including our Christmas Collections in Princes Risborough, running the Town's firework display, providing stewards for the Kop Hill Climb Team and assisting at the Farmers' Markets.

We continue to look for new ways to raise funds so that we can help to meet local needs and worthy causes, and we welcome information on ways that we can help those in need. We are keen to recruit new members and look forward to receiving enquiries from both men and women. If you would like to find out more, you can contact David White, in Naphill, on 07787 750889 or go to the following website and select "Contact":

<https://www.rotary-ribi.org/clubs/homepage.php?ClubID=561>

If you would like to make a donation to the Club Charity Fund, you can do so by going to:

<https://www.justgiving.com/campaign/rotaryclubofprincesrisborough>



RAY'S KITCHEN - NAPHILL -

About our business!

Hi I am Ray Pullen and I'm a professional chef with a real passion for all things food! My partner, Nathalie, and I are resident in Naphill and we are very much enjoying sharing our passion for cooking and our take away dishes with the local community.

I publish a regular weekly menu on my Facebook page and I send this menu out via email, to my subscribers.

If you want a SPECIAL meal which is not on the weekly menu, if you need a chef for a private event or function please get in touch! Our contact details are below.

Ray & Nathalie



PRIVATE CHEF FOR ANY EVENT

Private Dining • BBQ's • Baby Showers
Funerals • Office Lunches • Birthday Parties

M : 07742 881045

rayskitchennaphill@gmail.com

@rayskitchennaphill

ray_pullen_

www.rayskitchen.co.uk



From My Kitchen HAPPY EASTER!



With LOCKDOWN slowly easing and with longer, brighter days, here in the kitchen, we are planning new menus and events to share with you all.

When we are able to hold family and group events again, why not book an afternoon tea for ten or more to celebrate being together again! We are also planning new barbecue menus and of course, our weekly regular menu with lots of new delights every week.

Please see the Facebook page, Rays Kitchen Naphill and join my subscribers list to receive regular updates and weekly menus via email.

Best wishes,

Ray & Nathalie

Karen's Flowers

Easter Greetings



Your local florist is here to arrange fresh flowers for every day and every special occasion, always delivered fresh to your door.

Best wishes
Karen!



07790 329018

karenelliottflorist@gmail.com



Lindengate - Rest & Reflect



Lindengate,
The Old Allotment site,
Wendover,
Buckinghamshire, HP22 6BD

From 29th March, we are open Monday & Wednesday 4.30 – 6.30pm and Saturday 1.30 – 4.30pm. Take a look at our website for full details and other ways that you can look after your wellbeing.

www.lindengate.org.uk

Spring has arrived at Lindengate

At Lindengate, we have been busy planting wildflowers, kitchen garden vegetable seeds, digging the beds and enjoying the return of our resident ducks back to our 5 acre therapeutic gardens and wildlife haven. Come and see for yourself, taking in the sights and sounds of Spring, sitting in one of our many sheltered areas and take a moment for yourself.

From the end of March, our opening times will change, giving you the opportunity to enjoy the longer evenings and if you are bringing children, why not take part in our nature trail, connecting with nature and the Five Ways to Wellbeing.

- Be Active
- Give to others
- Take Notice
- Keep Learning,
- Connect with Nature



If you are unable to visit during this time, why not take a look at Lindengate@Home for activities that can be enjoyed at home, to maintain health and wellbeing.



Gordon the Bird Man

The birding year of 2020 started rather unspectacularly with modest numbers of Waxwing, Redwing and Brambling. But as our first summer visitors were heading our way, so was the Coronavirus. The pandemic caused significant changes in our daily lives. With most birders only able to report from their local parks or gardens, reporting started to show some unusual patterns. House Sparrow, Blackbird, Collared Dove and Wren numbers shot up. However, with people not travelling all marine and wetland birds were absent from most lists.

So, to 2021. No matter where you live, there is one thing we can all experience even in lockdown and that is the Dawn Chorus. As spring unfolds and birds start to get ready for the breeding season, song plays

an important part in establishing a territory, attracting a mate and warding off rivals. Some species such as Robin, Blackbird and Thrush begin to sing before sunrise, then as morning progresses more species join in. Then as spring progresses our residents are joined by summer migrants. So why not spend some time just standing in your garden and listening to the sounds of spring.



Gordon Hickmott
562407



Camomile PT Personal Training and Nutrition



About you

- You are looking to build or regain strength, fitness &/or lose weight, but need some help to keep you on track?
- You like the idea of training on your own or as a group (4 -8 people) or a combination?
- You are happy to train online (or face to face in line with relevant guidelines)



DO SOMETHING
TODAY THAT
YOUR FUTURE
SELF WILL
THANK YOU FOR.

I offer

- Programme of online classes offering full balanced body workouts.
- Personalised 121 tailored training programmes
- 1-2-1 or small group options
- Free initial consultation
- Locations & times to suit you
- Fully Qualified L3 Personal Trainer
- Lots of support and encouragement



Book a free initial
consultation

Hilary Spain 07909 833566
email: info@camomileconsulting.com
Facebook: Camomile PT
Instagram: CamomilePT



Bon Ami

We are back!

Hello to everyone! We are delighted to announce that we will be reopening for outside only service and takeaways on Friday 15th April! This will be in accordance with the government guidelines and therefore this will be weather dependent. We plan to open from 10am – 2pm. It will be necessary for us to review this continually to assess the viability of fully reopening.

In addition we will continue to offer our much loved, pre-ordered, take away Afternoon Teas.

We very much look forward to catching up with all of our old and new customers very soon.

Take care and stay safe.

Amanda & Ruth.

Hughenden Church News

As for so many organisations, it is difficult for the Church to say precisely what will be 'on' next month, or to be exact, to say in what form the events will be 'on'. However current plans are set out below, to be changed only if Government or Diocesan advice alters.

During Holy Week there will be a short daily service transmitted online, and a prayer walk to be undertaken in family groups/bubbles or in twos on Good Friday.

On Easter Sunday (April 5th) we will welcome back our congregations, for Easter Day services of Holy Communion at both 9am and 11am. Booking will be required, and numbers will be limited to comply with social distancing requirements. (Book at office@hughendenparishchurch.org.uk)

We are committed to continuing with an online service each Sunday even when services fully resume with congregations: we are aware that many may not be able or wish to attend in person for quite some time. Up to date news and further details continue to be available

on our website, (www.hughendenparishchurch.org.uk) where details of how to join online services can also be found.

Our monthly Tiny Tots service, including story and craft activity continues online, available also on demand. We are looking forward to being able to meet in 'real life' with CAKE, in the summer! No doubt our tiny tots won't be so tiny now!

So many of our groups are unable to meet at the moment, though contact, support and meetings continue on Zoom where possible. Very popular is the Zoom coffee after the streamed church service on Sunday. It is not known how many of the participants have only got dressed as far down as the waist....

Jane Tyrer





A Message from Hughenden Vicarage

On 23 March 2021, it was one year since the first UK lockdown. Since then, millions of people have been bereaved, both as a result of Covid-19 and due to other causes. The restrictions we've all been living under have meant that many people have had to grieve without the comfort of having friends and family around them.

Marie Curie, a charity which supports people around the event of a terminal diagnosis, organised a National Day of Reflection to acknowledge grief and loss over the last year. The national Church of England is one of several organisations supported this important initiative.

As we bid farewell to the final few days of March, we will all welcome April, with fresh hope and optimism. Children returned to school several weeks ago, and slowly the promise of the easing of restrictions gives us things to look forward to – a haircut, meeting with a couple of friends outside, and in time a small social gathering in a pub garden.

Tentatively we begin to make plans for the rest of this year and beyond. Postponed weddings and birthday are rescheduled, and we can look forward to meeting friends and family again in the flesh, and not just through a phone or computer screen.

As we begin to adjust to this new norm, we will no

doubt experience a wide range of emotions. Some can't wait to pick up their social lives, or to make that journey across the country to visit an elderly family member, and hoping that they won't have to wait too long. For others, the thought of mixing with others raises concerns about health and well-being. We are complicated beings, and it is important to acknowledge that we are likely to react to the easing of lockdown in different ways.

The beginning of April also brings with it Holy Week – the week during which we remember the last few days of our Lord on earth, during which he shared a final meal with his friends, was arrested, and sentenced to death and died on a cross on the day we call Good Friday, before triumphantly rising from the grave on the third day.

As a Christian I find Good Friday an important day for sober reflection. By recalling Christ's sacrificial death on a cross, I am able to give God all my burdens, weaknesses and pain in prayer, and through his death and resurrection, I am given a fresh start, the slate is wiped clean, and I can live in the light of his love and forgiveness.

I do hope that you too will experience hope this year.

Christ is risen! He is risen indeed! Hallelujah!

Rev Keith Johnson

Fettling Land-Rovers since 1988

LPME Motor Engineering

LPME.co.uk

- SERVICING & M.O.T REPAIRS
- DIAGNOSTIC TESTING
- WELDING & FABRICATION
- TYRES, EXHAUSTS & BATTERIES
- RESTORATIONS & REBUILDS
- UPGRADES & ACCESSORIES
- ENGINE & GEARBOX CONVERSIONS
- LARGE STOCK OF USED PARTS



01494 484694

contact.us@lpme.co.uk



Collection from home / work by arrangement

DEFENDER
RANGE
ROVER



FREELANDER
Discovery

Est. 1972

John Bishop Garden Machinery

SALES SERVICE & HIRE GARDEN MACHINERY

Spares for Various Machines
oil, strimmer cord, belts cables blades etc.

free collection and delivery

Tel: 01494 563513
Mob: 07917 106004
Email: jonnybish@hotmail.com

Piggotts Hill, Speen Road, Hughenden Valley,
High Wycombe, Bucks HP14 4NH



Visual
impact
window cleaning

Jon Coulson

Exterior & Interior Window Cleaning

Gutter Cleaning

Conservatory Cleaning

Pressure Washing

078 756 76485

jonathancoulson@gmail.com

PLANET WHEELS

PRECISION

▪ ALLOY WHEEL REFURBISHMENT ▪

▪ DIAMOND CUTTING ▪

▪ POWDER COATING ▪

▪ SPRAY BAKE ▪

01494 564444

www.planet-wheels.com

Unit 1,
Old Brick Works,
Main Rd,
Walter's Ash, HP14 4UY

Shear Madness Barbers



Mandy Dearden

Tel: 07843 100 574

Email: s.madness@yahoo.co.uk

Open:

Mon-Fri 9.30am-5pm

Saturday 8.30am-1pm

CLOSED Thursday

245 Main Road, Walter's Ash, HP14 4TH

Will 2021 be the year we can meet up again in Halls and Houses? We all hope so. It seems an age since our High Wycombe u3a held its Christmas Coffee Morning 'online' last December. We usually hold it in Naphill Village Hall and meet our friends and see what their Group has been 'up to' over the past year. Many of us were more optimistic that 2021 would bring us an early opportunity of meeting our friends again in Halls or Homes. But it was not to be and although the vaccination programme is well underway it seems likely that the current lockdown will continue through the Spring and into the Summer as far as indoor Group meetings are concerned. Some reports suggest social distancing will remain in place for the rest of the year! This is, of course, the last thing we would want to happen. For our Groups it means that we will continue, even redouble, our efforts to retain not only our own individual Interest Groups but also inform our friends and neighbours in our communities of the benefits of membership. We are very much 'open for business' through emails, phone calls and Zoom meetings.

In many ways it is becoming more difficult for our Interest Groups - given the increasing awareness and technical ability - of the public to access a rich variety of output streaming on television and the internet. The u3a itself, of course, through its Thames Valley Network, for example, is offering a rich variety of additional programmes to our own. These are proving very popular as they offer additional guest speakers covering a wide range of interests. Our own Monthly General Meetings also bring you guest speakers presenting on a wide range of subjects and we've a programme right through to the end of the year.

Our web site gives the full programme of our Interest Groups, including dates and times, where you can explore subjects such as Photography, Science, Art, Local History even Reading for Pleasure. There are around 40 Interest groups to choose from. Groups meet monthly in homes or village halls, although currently they are meeting virtually, on Zoom. And we've a new Film Club where our own local 'experts' introduce you to 'classics' from various genres of film.

We've enjoyed Hitchcock and heard from Agatha Christie herself and her great, great grandson, sourced from The British Library.

In a strange way the pandemic is causing us to rethink the ways in which we are all living our lives. One of our Groups is keeping an eye on the research which monitors consumer behaviour and the response of manufacturers and service providers to a changing scene. Apparently, we've been treating ourselves to luxuries, such as chocolates and more expensive cheeses! What will happen to our High Streets, given the 'pandemic' of shopping online? Will 'cash' become even more redundant as we go increasingly tap our cards - now up to £100. What long term changes will need to be made in the provision of social services including design of housing, cities and transport as society adjusts to a world of home working, more 'staycations', an increasingly diverse population - not forgetting the global challenges of climate change - and topically vaccination of 7 billion+ people, potentially on an annual basis?

Paul Gillam

Shear Madness

Hopefully Boris doesn't change his mind and we are back to it 12th April. Blimey, I think it's going to half kill me I'm so out of condition but hey, third time lucky, let's hope this was the last lockdown. By now many of us have had at least one vaccination so let's be positive about the future. We are still appointment only and I think it will probably stay that way as I'm finding it is much easier to deal with and it's slightly more personal. Sometimes people are shy to talk in a crowded shop so it's nice although my "naughty" ones have got a bit cheekier!

I was so devastated to hear of the passing of Ron,

taken way too young. He was one of the first to come and say "Hi" on our opening day and he always gave us a salute when he rode by the shop. I think we even threatened him with a free haircut to chop his ponytail off, bless him he will missed by many.

So I shall make the most of my few weeks of retirement before I'm back to see you all again, I've missed you all so much even the grumpy ones.

Take care, stay safe, keep washing those hands.

Love as always

Mandy x

Spicer Plastering Services

since 1986

Your Naphill Resident Plasterer

All types of internal and external plastering undertaken including:

- Artex ceilings re-plastered to a smooth finish
- Damp problems rectified
- Rooms re-skimmed

Over 30 years experience

Fully insured

For a free quotation or advice contact

Ian Spicer 01494 562958
or 07973 553960
e-mail i.spicer288@btinternet.com



Brand new nursery
at
Naphill & Walters
Ash School
NOW OPEN!



For more information
01494 957196
enquiries@toddleingroup.co.uk
www.toddleingroup.co.uk



N.K. WEST CARPENTRY and JOINERY

- Fine quality A rated, ovolo profile UPVC windows with high security locking
- Composite doors in any colour or design -NEW keyless remote locking
- Bespoke timber windows and doors in pine, hardwood or oak
- Double glazed units
- Design and build staircases
- Garage conversions
- Velux roof lights
- Built-in wardrobes and cupboards
- Flooring
- Partitions, walls
- Radiator cabinets made-to-measure

Phone: 01296 330206 or 07774 190027



email: nkw@nkwest.co.uk

www.nkwestcarpentry.co.uk



BUCKS AERIALS

TV & FM SATELLITE SYSTEMS
DOMESTIC & COMMERCIAL

- TV & FM AERIALS & SATELLITES INSTALLED
- EXTRA TV POINTS
- VIDEO & SATELLITE LINK-UPS
- ALL AERIALS ELECTRONICALLY ALIGNED
- SERVICE AND MAINTENANCE FULLY INSURED
- FREE SURVEY & QUOTATION
- ALL WORK GUARANTEED
- UNRIVALLED AFTER-SALES SERVICE

Special Rates for OAP

Telephone 01494 441319

Bucks Aerials is a full member of the CAI (Confederation of Aerial Installer) A registered digital installer



Toddle In Group *nurturing curious minds*

Lifecycles

As the days start to warm and brighten the children have been busy spotting all of the changes in the world around them whilst out on our welly walks. They have been eagerly awaiting the arrival of the daffodils and are still keeping a keen eye open for the first few bluebells.

Last year, our beautiful Nursery community were all saying good-bye, and heading in to our first lockdown just as Spring arrived. Here at the Nursery, we handed out sunflower seeds to the children so that we could all keep in contact with a shared project at home. I also filmed the lifecycle of a butterfly, and we shared the journey on our Facebook page. This year, we are so pleased to be able to come together and watch our sunflowers grow both at home and in our Nursery garden. The children also have 5 caterpillars that they are watching grow. The caterpillars are yet to form their signature 'J' shape before creating their own chrysalis. The children all feel that they are so big they are almost ready to start their metamorphosis. Today, they have all made predictions as to how many days there are remaining before the first caterpillar spins their chrysalis. Our excited children have guessed from 1 day all the way up to 10 more days! We can't wait to see who has guessed correctly.

It is important for the children to be given the new vocabulary to support these new experiences. Language is such a beautiful tool to add colour and greater depth to a child's early years journey.

We are introducing a new song this Spring to help the children learn to count backwards:

(sung to the tune of Five little ducks)

Five flowers tall in the flower shop (hold up 5 fingers)

Blooming brightly, with their petals on the top.

Along came (child's name) with a penny one day.

Bought a (child names a colour) flower and took it away (put one finger down).

We are still offering socially distanced tours, and now we have a short video of our Nursery on our website www.toddleingroup.co.uk/Naphill for families to take a look at. If you would like to book a visit please call Kim on 01494957196 or email enquiries@toddleingroup.co.uk.

LEIGH LEWIS
OPTOMETRIST

247 Main Rd, Walters Ash, High Wycombe HP14 4TH
To make an appointment call 01494 564 600
www.my2eyes.co.uk

#1

IN SPECTACLE LENSES
WORLDWIDE*

**BUY ONE
GET ONE
HALF PRICE**

T&C'S APPLY



SEE MORE.
DO MORE.

*Euromonitor, Eyewear 2020 edition, Essilor International SA company. Retail value sales at RRP.



Total Lawn Care
Commercial &
Residential Grass Cutting

LAWN CARE: 5 STEPS TO A PERFECT LAWN

- Moss & Weed Control
- Regular fertiliser treatments
- Scarification
- Aeration
- Overseeding & Top Dressing

Total Lawn Care is an independent local company based in the Buckinghamshire, run by people who genuinely care about your garden and your lawn.

GRASS CUTTING / MOWING

- Weekly or Fortnightly Grass Cutting
- Holiday Grass Cutting
- Small push mow lawns
- Large lawns, paddocks and fields with our ride on mowers



01628 302502

info@totalawncare.org

buckinghamshiretotalawncare.co.uk



@totalawncareuk

Clarkes Aerial & Satellite Services

- Installation and service to TV & radio aerials.
- Free to view and European satellite
- TV. Extra points.
- Multi-point and communal systems installed.

Free surveys and quotes.
30 years' trade experience

Tel 07712 732877

119 Main Road, Naphill



retsofdesign

- residential design
- building surveys
- planning permission
- interior design

evening & weekend
appointments available

07985 478563 www.retsofdesign.com

Paul Webb

www.paulwebb.co.uk

email:paulwebb378@gmail.com

- Driveways
- Patios
- Brickwork
- Gates
- Turfing
- Fencing

For your free estimate call Paul:

07748 537404

01628 851095





HUGHENDEN

What happens as life slowly reopens as vaccination levels increase and lockdown restrictions ease is something Hughenden Street Association (HSA) is keen to explore with its community partners and residents. Across Hughenden Parish many people don't want to return to the 'old ways' where perhaps we were not as community-focussed as we have become during adversity. Covid19 showed the community at its best and we need to build on this if we are to continue to meet the needs of our neighbours and indeed ourselves to retain a 'sense' of community in the widest meaning.

As the HSA Mission states:

For community life in Hughenden Parish to become better connected, supportive/supported, stronger and friendlier so that all residents are involved in it to the level they desire. This means working to create safer and connected communities encouraging residents to identify the needs of their neighbours to help them engage in the community. The Association has a key role to play in helping develop links to existing facilities whilst also working to support community groups to reach out to as many residents as possible.

Technology has certainly come to the rescue during the Covid19 pandemic in so many ways: enabling our children to continue their education, face-to-face meeting being replaced by Zoom, Microsoft Teams, FaceTime and WhatsApp, online shopping with home delivery and so the list goes on. It certainly helped the HSA Steering Group continue to function effectively. We must not forget, however, that there are many people -particularly older residents – who may have had limited or no technology to get them through this period. Helping them to feel safe to venture out and socialise is something that HSA is keen to promote. Naphill & Walter's Ash is fortunate to have an active community – just look at the fantastic work of the NAWA Gazette Facebook group together with its Covid19 team! The recent Freecycle weekend is only one example of a community coming together. No doubt the Bon Ami Café will be open when it is safe to do so and continue its role as an important community meeting place.

Some of the groups created in response to the pandemic may no longer be active, however, some group members may wish to continue to play a part in keeping the community spirit going. We must accept that as people return to their jobs and resume their lives some may feel that they do not have time to get involved. That is fine, and we know that if they were called upon again, they would rise to the challenge. However, there will be some who not only enjoyed getting involved but also found it gave them a new purpose. They may be part of the older community however there will also be younger people – from teenagers upwards – who want to remain involved. Many friendships will have been made and for some being involved was good for their own well-being. Again, that is fine. What is important is that we all do what we can. After all, without us there is no community!

So here is the challenge: what can you do to maintain the community spirit as 2021 moves forward? Here is one thing you can do if you have not done so already: become a Hughenden Street Association member. What does this involve? Signing up means that from time to time you will receive information to share with your neighbours such as how to spot scams and protect yourself from cold callers. You will have useful information about the many support services in the county available to help residents remain active and where to go for helpful advice on a whole range of topics including cultural events and healthy living ideas. If you also register for our weekly newsletter you will receive a summary of key issues and suggestions across a wide range of community issues from events taking place in Hughenden to webinars on a variety of relevant topics – most recently there was a webinar offering advice to older drivers and their families on staying safe on the road. Our younger residents also feature in the newsletter. So, what are you waiting for? Join our network by emailing hughendensa@gmail.com

We look forward to welcoming you!

Hilda Stearn

Communications Co-ordinator
Hughenden Street Association
A proud Partner of NAWA Gazette

VILLAGE ENVIRONMENTAL SERVICES

DOMESTIC DRAIN SERVICES

Proprietor: Dennis Cook
Est. 1979

BLOCKED DRAINS?

FAMILY RUN BUSINESS SINCE 1979
BLOCKED DRAINS CLEARED
REASONABLE RATES
CCTV DRAIN SURVEYS
NO EXTRA CHARGE FOR EVENING, WEEKEND OR BANK HOLIDAY CALLOUTS
FULL PUBLIC LIABILITY INSURANCE



CALL US DAY OR NIGHT

**24/7
CALLOUT
SERVICE**

07850 635 844 01296 624 221 (MESSAGES)



ROSS ELECTRICS

Stocking Lane, Naphill
Tel: 01494 565707 07831 801747



Did you notice your boiler was noisy this winter?
Are there cold spots on your radiators?

An overhaul of your system can:

- Reduce running costs
- Prolong the life of your boiler
- Reduce your carbon footprint

All plumbing and heating installations and servicing

Bathroom upgrades and replacements

Water softeners supplied and fitted

New lighting designs for kitchens, bathrooms etc

Consumer unit upgrades and certification

Valiant Boiler's approved installer



Contact Ross Electrics for Power Flushing

01494 565707 07831 801747

Logs for Sale

seasoned

Free Delivery

07816 507564

or

01844 274096

dpope1986@hotmail.com



Decoration Specialists

***Professional *Competent *Experienced**

Established since 1973

07785 225 675
01494 257 482

www.paint-ability.co.uk

Naphill Brownies

February 22nd is World Thinking Day. It is celebrated each year by Scouts and Guides in 216 countries all over the world. In fact there are only 6 countries in the world which do not have Scouting/ Guiding. It is a day of international friendship. This is something truly special and important to remember in these isolated times. Although we couldn't travel or meet up as we would like, the local brownies (Naphill, Hughenden, Walters Ash) chose to join together online to recognise the occasion

Everyone hunted around their homes for items from other countries. Then we looked on the map and found that, in almost every case, the items came from a country in which girls, like us, were part of Girlguiding. It is amazing to think that they would all be celebrating Thinking Day too.

Anzac biscuits were traditionally made in to send to the Australian and New Zealand Troops in WWI. As part of our Thinking Day celebrations, we thought it appropriate to make something that was sent in kindness around the world. The brownies made their biscuits together, but in their own homes. It was wonderful to see how capable they all were. I must say, the biscuits were delicious too.



Brown Owl

Ruth Daly 565571

ruth.daly3@btinternet.com

From Our Wye Correspondent

Firstly my apologies for missing a number of issues but we have been extremely busy trying to get housing sales across the line before the old Stamp Duty Relief deadline in March. The pressure is off now as the deadline has been extended. The additional 3 months has created quite a ripple in the housing market again but perhaps less so up here in Naphill and Walters Ash. I suspect that all the villagers who were thinking of moving have done so over the last 12 months. Our Prestwood and High Wycombe offices are very busy.

If you are thinking of moving then you should really think about doing it now so that your purchaser and you can benefit from the Stamp Duty Relief. I do not see it being extended again and suspect that the market may well stagnate for a while after this date.

The more observant amongst you will notice that the office in Naphill has had a bit of a makeover and a slight rebranding. Nothing sinister just the two Wye Branches (Country & Residential) coming together under one umbrella or Partnership. The good thing or not some of you may say, is that nothing has changed internally. You have still got me!!

For those of you who were following the story of Teddy the 16 year old dog that my daughter fostered, I have some sad news. Poor old Teddy passed just before his 17th birthday having developed a blockage in his intestine. From his sad beginning (abandoned in a dustbin) he had a great time with his lifelong owner and the two families that were a small part of his life in his later years. RIP Teddy.

On a happier note it has been wonderful to meet a whole new tranche of dog owners as the weather has improved although I must say the dogs seem to be getting a little fussy over the quality of my treats. They definitely prefer the Pedigree branded gravy bones to Pets at Home own brand!!

As a person who studies (and studied) statistics it is very pleasing to see our parish (and many of the surrounding ones) in white on the Government Covid Map which means our rate is below three per 100,000 residents, in essence the lowest bracket. I had my injection last week and was actually quite poorly for a few days however to my mind a very small price to pay. My wife had very little sympathy for me and kept making references to "Man Flu". She has her injection this coming week so let's really, really, hope that she does not suffer any ill effects.

Stay safe and hope to see more of you out and about.



Alan Draper



ROBERT LACEY

Ceramic Wall and Floor Tiler



22 Vincents Way
Naphill



High Wycombe,
HP14 4RA



Telephone: 01494 565262

David Kirtley

Electrician, Decorating & Maintenance

Based locally

- Fully qualified electrician undertaking all electrical work, including extra points, full re-wire, testing and fault finding
- Specialist high quality decorator, interior and exterior
- All small maintenance jobs.

*References available
and happy to give you a price.*

Call David

01494 863051

07703 783383

Email dvdkrtly@hotmail.com

FABREGY
Excelling in Cleaning Services

Always having had a passion for cleaning we realised we were actually quite good at it. So we decided to branch out and our services are now being utilised and enjoyed by Residential and Commercial properties alike in the Bucks, Oxfordshire and Bedfordshire areas. We are a family run business with our family values and ethics we understand, having young children ourselves, what it takes to maintain and keep a clean property... especially in these unusual times.

With a passion for cleaning, a strong family to rely on and with a true understanding of commercial business needs there isn't a job that we can't offer our customers.

We offer more than just cleaning, we offer a friendly and professional service, carpet and log cleaning and restoration through to office deep cleaning, and much much more...

At these unprecedented times 'Stay' has never been so important. We will adhere to all cleaning needs, and will have you in mind.

www.fabregy.com

contactus@fabregy.com
07399 405 988

YOUR LOCAL TIMBER MERCHANT



- Timber & Sheet Materials
- Decking & Landscaping
- Fencing & Cladding
- Gates
- Internal Doors
- Flooring Showroom
- Fixings & Ironmongery
- Sheet Cutting Facilities
- Retail & Trade Welcome
- Collection or Delivery
- COVID-19 Secure

**YOU CAN ALSO
ORDER ONLINE!**

The Timber Group

01494 521421 | 27 Victoria Street, HP11 2LT

Open Monday to Friday 06.30am – 17.00pm

www.thetimbergroup.co.uk

Follow us on Facebook Twitter LinkedIn

Wycombe Photographic Society

March and going into April sees the end of our internal competitions for the competition year which winds up at the end of May.... but.... there are still activities and events happening throughout April: guest speakers – The Power of Sport and The Northern Lights plus a couple of internal competitions, so plenty still happening.

April has been the month of our biggest event in the year – our Annual Exhibition which over the past couple of years has been held in the Eden Centre in High Wycombe.

However, due to Covid we have had to postpone the Exhibition again this year.

In place of the Annual Exhibition we will be holding our new Annual Competition, unfortunately without any printed images.

Members will be getting together their best projected images for the Annual Competition which will be held on line at the start of June.

Yes, it is a couple of months away but some of us have a lot of images to sort through to make sure we enter them in the Annual Competition. The images entered will be those that have done well in the internal competitions held during 2020-2021.

April's highlights will be the two guest speakers – The Power of Sport – 8th April and The Northern Lights – 29th April.

For full details of what is going on at Wycombe Photographic Society please look at our website – www.wycombephotographicsociety.org.uk

Come along to one of our on line meetings where you will be made very welcome and as I always say in these articles..... every member started off as a “club newbie” at one point in time so do not think that your photographic skills may not be that good.

We all learn something each meeting which helps our photography.

This month's tip..... take a large black plastic bag with you when you go out photographing. The Bluebells will be in full bloom and the best way to photograph them is to get down and personal with them and the ground will be damp where you want to kneel to get the shot of the best bluebell you have ever seen.

David Greenwood

Membership Secretary

Wycombe Photographic Society



photograph courtesy Paul Goby

The Wheel

Naphill

Main Road, Naphill, HP14 4QA

Tel: 01494 562210



Family Friendly • Dog Friendly • Good Beer Guide since 2008 • Real Fires • Excellent smoking area & gardens

“Great locals and great staff for a great atmosphere!”

Award Winning Traditional British Pub

“Choose real life or Wheel Life!”

A quirky pub - it's bigger than it looks!
With 2 bars and a function/dining area.

Excellent homemade food - allergies catered for.



www.thewheelnaphill.com info@thewheelnaphill.com



The Wheel

Daily Exercise - Pit Stop

Tea & Coffee

Soups and Hot Chocolate

Snacks

**Hot Sausage Roll
Cheese & Onion Pasty
Bag of Chips**



If the lights are on in the shed, then we are open!!



The Wheel

Takeaway Menu

Call us on 01494 562 210

Opening times will vary during these uncertain times

Food

- Battered Cod and Chips 9.95
- Homemade Chilli con Carne with rice (gluten free) 9.95
- Angus Burger with burger Cheese with chips 8.95
- Homemade Curry of the week 10.50
- Chicken Fillet Burger with chips 8.95
- 12" Homemade Stonebake Pizza
 - Margherita 8.50
 - Pepperoni 10.50
 - Spicy Beef....(its hot) 10.50
 - Cajun Chicken (BBQ base) 10.50
- Chips 3.00

The Wheel

Hopefully, the wait is almost over, and we should be allowed to open this month. It has been an extremely long winter and we can't wait to start again, although this is not a simple task!

As I sit writing this article there are still so many questions to be answered, which we currently do not have the answers to. We are working on it and will ensure that all aspects are covered for a 'Covid Safe' return for you all. If the Great British weather behaves this will be an easier task, but if not, we need to work out if it will be financially viable to open with just our covered areas.

Many rules will be the same – must stay seated (even in the gardens), wearing a mask, table service and of course the Test and Trace. Thankfully no 'substantial meal' and no curfew! We will have a menu up and running although this will be limited for a while, also the alcohol options may be limited until suppliers get up to speed.

We would like to thank everyone for their amazing support whilst we have been doing the Takeaways and The Pit Stop and promise to keep you all updated on our Facebook page.

Please do not hesitate to call us on 01494 562210 with any questions you may have.

Personally, we would also like to say how supportive everyone has been after the death of Ron Williams. Ron was not just a customer, but a best friend who will be greatly missed by us and everyone who had the pleasure to meet him. We can't wait to have you all back so we can raise a glass and share all our memories of a great man.

Rest in Peace Ron!

Claire and Mark and The Wheel Family

Ron Williams - 18th Feb 1965 - 23rd Feb 2021



It is with great sadness that Ron lost a very short battle with lung cancer that took him way too early, but thankfully quickly. The news has shocked not just this village but has been felt all over the world. Ron was one of a kind and was loved by everyone he met as he could just turn on the charm with the ladies and talk utter poppycock with the blokes. He was part of the fixtures and fittings at The Wheel, but also made sure that he tried as many different hostelrys as possible throughout the UK and the Isle of Man.

There have been so many kind words and great memories shared but one I think sums him up.

'There will be a Ron shaped hole in many people's lives.'

Ride safe Ron, we are gonna miss you so much that words cannot describe. We promise that when we can, we will all celebrate your life in style with a 'Ron Fest' (and ice cream of course)! Good night sweet-heart and Ride in Peace.

Claire and Mark



A FANTASTIC IDEA!

Readers of the village Facebook page will be aware of the two major projects affecting our village and I thought the April Gazette would be an ideal opportunity to make more people aware of latest developments.

The first project was announced:-

"Now that it has started raining again I am announcing my new business venture, the Stocking Lane Flood Crossing Company. I'll start by renting wellies to walkers. The profits will buy a ball of string and a couple of lilos to be replaced later by a couple of pedalos. The final step was intended to be the purchase of a retiring cross channel ferry, floating it in on a spring tide and parking it so that we can drive or walk through it. However, Boris's Burrow has given me a better idea. When HS2 is finished they will be taking the tunnel boring machine up to Stranraer so let's slip the lorry driver a tenner and we'll borrow it for the weekend....."

I am finishing this on the day that Tfb is draining the flood. That may give a feeling that this project is dead in the water, so to speak, but actually it is just an undercover operation carrying out enabling works for the tunnel.

There have been some difficulties along the way.

I received a shock visit from the Local Lying-on-a-Lilo

Licensing Authority. They tied me up for quite some time insisting that I had to ensure that each Lilo was fitted with a life raft and that there has to be a proper evacuation drill carried out before each sailing.

However, I then realised that this was a ploy by a business rival who has acquired an ex-army pontoon bridge and is seeking to steal my business, He should now be tied up with red tape for ages having dibbed him in to the Gambling Commission, expressing concerns about a local pontoon school charging excess fees.

But two problems still remain that I seek help for.

1. With social distancing it is difficult to slip someone a tenner and experiments show it is hard to make a viable paper dart with the new plastic notes.
2. Spoil disposal. We don't want to get mired in a planning application as you will understand a bit later. So we are planning to bore the tunnel under the radar. I am seeking volunteers to dispose of the spoil from pockets sewn in their trousers while out walking their dogs.

Of course, the tunnel will have to see the light of day at some point and I suggest we adopt the "Oh that old thing, that's been there for ages" approach. I'm sure that will work.

Turning now to the latest developments on the other project which was announced:-

"We need to plan ahead. If it doesn't stop raining soon we will be living on a lovely wooded promontory sticking out into what will be the Wycombe Sea. The Hughenden Valley side of us should make a nice deep-water harbour for cruise ships and marina. We need to decide about the opposite shore line overlooking the deep water Saunderton passage between the Aylesbury & Wycombe seas. I suggest Naphill Common should become some beautifully wooded sand dunes leading down to a natural beach and we develop the RAF camp as a Benidorm style hotel complex to maximise local revenue. Should I invest my savings in the Stocking Lane marina or buy some beach huts?"

I am pleased to report that the Stocking Lane Marina is now taking reservations and suitable locations are being considered for the Harbour Master's office and for the Lifeboat station.

I thought it would be sensible to start considering where to set up farms for oysters, mussels and for salmon and thought that Bradenham Village green

would be a good spot to set these up on before the water level rises.

So, I enquired about planning permission. The planners seemed quite surprised but one did have a pleasant chat with me while the other made a telephone call. Some experts were called in. They must be some scientific chappies from MAFF because they had lovely white coats. But they left after a while muttering and shaking their heads. No help at all.

So, there is no point trying to get official approval for our tunnel for the other project. Officialdom just does not understand.

But now we have a new sign of spring's arrival. The first beach towel has been found laid out to bag a spot on the common following a pre-breakfast sortie from across the English Channel. Won't it be lovely to have another sign of spring that we can look for to put alongside the enjoyment of hearing the first cuckoo and woodpecker.

Charles Leigh-Dugmore



Paul's Plumbing
07786 175123

Friendly, Reliable & Local

ELECTRICS & PLUMBING

Electrics . Heating . Plumbing
Problem solving

Electrical inspection & testing • Consumer units
Heating controls • Internal & external wiring
Bathrooms • Kitchens • Taps • Leaks



Based in North Dean.
Local to Speen, Naphill, Walter's Ash,
Lacey Green, Hampden, Hughenden

Paul Newman Ltd. **07786 175123** | 01494 565573



PJ Hardinge & Son Ltd
Plumbing & Heating
Installation, Service & Maintenance

**For All Your Plumbing
& Heating Needs**

- Bathroom & Shower Room Refurbishments
- Gas Installation, Servicing & Repairs
- Underfloor Heating, Central Heating &
- Hot Water
- Tanks, Taps Toilets & Cylinders

Free Quotations
24hr Emergency Call Out

Tel: 01494 263957
Mob: 07810 038198

Email: paulhardinge@yahoo.co.uk



March Maintenance

Professional & Friendly Gardening Services



MARCH MAINTENANCE



OUR SERVICES

- Lawn Mowing
- Bush & Hedge Trimming
- Weed Control
- Pruning
- Planting
- Clean-ups & more

Andrew March

07391 723512

march.maintenance@outlook.com



Active Pest Control

- ❄️ All Pests and Wasps Nests Treated
- ❄️ Service Contract
- ❄️ One-Off Treatments
- ❄️ Wildlife Management

For all your pest control requirements contact:

01494 562325 or 07966 154655

info@active-pest-control.co.uk

9 Christopher Close,
Naphill HP14 4SF



www.optionzhairbeautylaser.co.uk

Optionz Beauty

HAIR-BEAUTY LASHES-NAILS-LASER

27 Brindley Ave - Downley - HP13 5SX

Award Winning Hairdressers - Experts in Lash Extensions & Beauty Treatments - Est. 2000

- Waxing - Threading - Diode YAG Laser Hair Removal
- 3D Hydr02 Facial - Microdermabrasion - Dermalogica
- Eyelash Extensions - Lash Lift - Brow Lamination
- Lash & Brow Tinting & Shaping - Microblading
- Semi Permanent Make Up - Spider Thread Vain Removal
- Dermaplaning - Microneedling - Skin Peeling
- Hairdressing - Hair Colouring - Hair Extensions
- Manicure & Pedicure - Gel or Nail Polish
- Relaxing Massage - Hot Stone Massage
- Ear Piercing - Intimate Waxing

Open 7 Days a week - Free Parking
Late Nights - Friendly & Professional

01494 571635 / 0798 364 5857

Book online: optionzbeauty salon.Booksy.com



Join Forces NOW to Save our Our Magnificent Clappins Lane 100-year English Oak

NAWARA, along with many others have tried to persuade Bucks Council to safeguard this ecologically important 100-Year Oak from the Developer's chainsaws. To destroy this beautiful tree for 9.5 metres of flat, black tarmac footway for newcomers to the proposed estate in Clappins field, would amount to an ecological crime. The newcomers will be no different from the many thousands who, without a problem during the last 100 years, have moved back and forth past the Oak in Clappins Lane, walking, wheeling their babies, exercising dogs, running, cycling, and leading guided walks.

Our Clappins English Oak has supported more life forms than any other native tree species in the area. 326 species are completely dependent on Oaks. They are host to hundreds of insect species, an important food source for birds. The endangered Purple Hairstreak butterfly relies entirely on the Oak to survive. The Oak has perfect nesting spots for the Pied Flycatcher and Marsh Tit. The rich mould formed from the soft fallen leaves support invertebrates like the Stag Beetle, and fungi such as Oakbug Milkcap. Bats roost in Oaks and feed on their rich supply of insects. Mammals such as squirrels, badgers and deer feed on the acorns.

The Oak absorbs up to 100 gallons of water a day. Its wanton destruction will result in more surface water problems.

However, the Bucks Director of Planning and Enforcement, Mr S. Bambrick, makes it clear that Bucks Planning Authority has no intention of safeguarding our ecologically important OAK, even to the point of supporting the failure of the Planning Committee in Nov. 2020 to follow its own ruling in deciding 19/08031/FUL, for 63 dwellings on Clappins field and destruction of our OAK. They failed to take account of the number of brownfield sites which had become available for re-development during the pandemic.

"All planning decisions, whether made by officers or by the Committee, are bound by the same legal requirements to make decisions in accordance with current planning legislation and the development plan unless material considerations indicate otherwise."

"In my opinion, it appears that Bucks Planning Authority is bent on supporting Dandara's (the developers) application no matter what the consequences or current material considerations. We, therefore have no choice but to immediately impress on Bucks Council and MP Rob Butler, through sheer numbers, that N&WA people demand that our environmentally important 100-Year Clappins Lane OAK be wholly protected from wanton destruction through appn.19/08031/FUL, or for any other reason. Even a single sentence of strong objection will do."

Please URGENTLY [email rob.butler.mp@parliament.uk](mailto:rob.butler.mp@parliament.uk). Cllr. Warren.Whyte@buckinghamshire.gov.uk Officers. Ian.Thompson@buckinghamshire.gov.uk Steve.Bambrick@buckinghamshire.gov.uk Matthew.Hardy@buckinghamshire.gov.uk Alastair.Cunningham@buckinghamshire.gov.uk [Cc, Rachel.Shimmin@buckinghamshire.gov.uk](mailto:Cc,Rachel.Shimmin@buckinghamshire.gov.uk) (Chief Executive) Cc Cllr. (Bucks Council Leader)

COOMBE LANE ROAD DAMAGE

Following the enquiries NAWARA received about Coombe Lane's damaged road surface and in particular, danger to cyclists and motor-cyclists, we contacted Highways and Parish Council.

Please quote 40158888 if you need to contact Bucks Highways council about this report.

Their phone numbers are: 01296 382416 (09:00 – 17:30 Mon-Thurs, 09:00 – 17:00 Friday) or 01296 486630 (out of hours and weekends)

Gloria Leflaive 563634

**All Planning News, as supplied by
NAWARA, is now available at
www.naphillandwaltersash.org.uk
Planning Applications**

The Window Doctor

**CARE & REPAIR FOR ALL YOUR
UPVC & ALUMINIUM WINDOW
& DOOR PROBLEMS**

- Replacement of broken down sealed units
- misting up inside glass
- Adjust front & back doors that do not shut
- New handles, hinges and door locks
- Replacement of patio door wheels
- New security handles with keys
- New door panels and cat flaps
- New Georgian style or leaded style sealed units
- All insurance work • Burglary damage • Servicing



PLUS INSTALLATIONS OF NEW UPVC WINDOWS & DOORS



FENSA
Registered Company

Call us for a FREE Survey and Quotation,
No call out charge

Friendly Family Established Business

Cowling & Co.

Tel: 01865 891776
Mob: 07860 435742

www.windowdoctor.co.uk

email: cowlingandcothewindowdoctor@gmail.com

J M GARDEN RETREATS LTD

~ Bespoke Garden Rooms ~



A Space to Work,
or a Place to Unwind..

Home Office, Summer House, Art Studio,
Gymnasium, Music Room, Gaming Den..
The Choice is Yours!

Whatever you require extra space for, we can help design and build a garden room tailored to your needs. Functional as well as beautiful, your new retreat will be fully insulated, double glazed and fitted with energy efficient heating and lighting to ensure its suitability for use all year round.



www.jmgardenretreats.co.uk

Email: enquiries@jmgardenretreats.co.uk

Small Ads

HAIR STYLIST. Fully qualified and experienced. Offering hairdressing in the comfort of your own home or come to my fully fitted salon. Call Sam on: 07843257689

LAWN MOWING. Local, friendly, reliable, regular lawn mowing service. Weekly, fortnightly or monthly to suit your requirements. Established for over 12 years. For a free quote please call Alan on 01494 443362 or email: lawns@alandriver.com

PERSONALISED LEARNING TUITION SERVICES: KS1 and KS2 private and home-school tuition sessions available, delivered by an experienced former Headteacher in Downley. Contact: 07765247736 / highwycombetutor@gmail.com or visit: www.highwycombetutor.com

REIKI TREATMENT THERAPIST and tarot card reader (35 years experience) based in Naphill. All treatments carried out in a Professional relaxing and peaceful environment. I also am a qualified Teacher of both Reiki and Tarot. Sunday courses available. Dee on 07765884363Deebangel43@yahoo.co.uk

PROFESSIONAL CLEANING SERVICES. Domestic, Spring Cleans, End of Tenancy, March Outs, Moving Home, and End of Build Cleans. Local, Trustworthy and reliable. References available on request. Fully insured. Call Una 07808 518450

PILATES AND YOGA WITH PAMELA Local classes am and pm. See full timetable on web site <http://pilates-with-pamela.heyweb.com/>. Please call to register /for more info Pamela 07759 831706.

A J KEEN APPLIANCE REPAIRS. Repairs to all makes of washing machines, dishwashers, cookers etc. including Bosch, Neff, Siemens and Miele. Very competitive rates, over 30 years' experience. Same day call-out if available. Call Alastair 01494 565255 or 07785 522623.

LOCKSMITH: Local Locksmith available 24/7 for emergency repairs & boarding up. Locks supplied, fitted, opened or upgraded. No call out fees, fast response Tel: 01844 274229 (day) or 07702 809477 (night) www.rpclocksmiths.co.uk

MASSAGE: Relaxing or Remedial. MASSAGE to help alleviate pain in shoulders, neck and back etc. Experienced therapist offering therapeutic, deep tissue, sports or acupressure massage. Home visits possible. Pamela Wilson 07759 831706 (ITEC/FHT registered).

TK PLUMBING & ELECTRICS. For all your plumbing and electrical needs. City & Guilds qualified. No job too small. All work guaranteed. References can be supplied. Call Tom on 01494 580518 or 07716 440916.

THE ROOFING PARTNERSHIP Provides a modern, professional and friendly service. Call William White for your Roofing requirements, free estimates and advice! TEL 01494 355187 MOB 07832 146427 EMAIL www.naphillandwaltersash.org.uk

LOCAL WINDOW CLEANER Friendly professional service & Fully insured. Cleaning windows the traditional way. Also available, Solar Panels, Conservatory Roofs, Gutters, Fascia & Cladding Cleaning. Supported by The Princes Trust. Call Mathew 07979150155 Email. powell.cleaning@hotmail.com

MOBILE BEAUTY THERAPIST Mobile beauty therapist 21 years experience shellac manicure pedicure eyelash extensions makeup prom makeup pamper party kids pamper party waxing facial massage tinting. Social distancing and PPE strictly observed. 07921622357 www.ivermeehomebeauty.co.uk

HIGHCLERE IRONING Your local professional ironing service, using state of the art professional grade equipment. Free local collection and delivery within Naphill and surrounding areas. I provide a 24 or 48 hour turnaround. Contact Liz on 07890 056696

YOUR LOCAL TIMBER MERCHANT



- › Timber & Sheet Materials
- › Decking & Landscaping
- › Fencing & Cladding
- › Gates
- › Internal Doors
- › Flooring Showroom
- › Fixings & Ironmongery
- › Sheet Cutting Facilities
- › Retail & Trade Welcome
- › Collection or Delivery
- › COVID-19 Secure

YOU CAN ALSO ORDER ONLINE!

The Timber Group
01494 521421 | 27 Victoria Street, HP11 2LT
Open Monday to Friday 06.30am - 17.00pm
www.thetimbergroup.co.uk
Follow us on Facebook Twitter LinkedIn

Mobile Foot Health Practitioner

for all your Chiropody requirements

Fiona Gibbard

M.C.F.H.P. M.A.F.H.P.

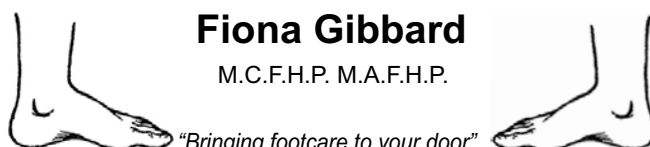

Prompt and courteous attention assured

Tel: 01494 482444

Mob: 07946 821451

M A HUNT painting & decorating



01494 564998

07775 626752

hunt.m6@sky.com

27 Saunderton Vale, High Wycombe, Bucks HP14 4LJ

Canine Cutz



Dog Grooming

- Shampoo and conditioning treatments
- Clipping
- Scissor trimming
- Nail clipping
- Anal gland expressing
- Ear plucking and cleaning

We offer extended opening hours, a late night on a Thursday and the occasional Saturday morning. Delivery and collection Service is available at a small additional fee.

01494 443349

www.canine-cutz.com
info@canine-cutz.com

High Street, Downley, HP13 5XJ



Carpet & Upholstery Cleaning Specialists

Why You Should Choose Us ...

- Thorough Cleaning & Outstanding Service
- State of the Art Truckmounted Cleaning System
- Most Carpets Dry within 2 hours
- Fully Insured
- Free On-Site Quotations
- Carpet Stainguard with Dustmite & Allergy Control
- Spot, Stain and Odour Removal



PRO CARE

Carpet & Upholstery
Cleaning Services

07798 742835

01494 489804

www.procarecarpetcleaning.co.uk

WESTFIELD LEASING

Personal or Business car & van leasing
(A new car could be cheaper than you think.)

Free advice and quotes available

01494 569392

john@westfieldleasing.co.uk

Kim Johnson Plumbing



Complete bathroom installations

Hot and cold water tanks

Taps, ball valves and immersions.

For a free estimate call Kim:



Tel: **01494 562757**

Mob: **07796 306087**

DAVID HUSSEY



BUILDER

OVER 30 YEARS EXPERIENCE LOCALLY

EXTENSIONS, LOFT CONVERSIONS,

CARPENTRY RENOVATIONS,

ALTERATIONS & REPAIRS,

REDECORATION

01844 344379  07738157146

HAVING PROBLEMS WITH YOUR NEWSPAPER DELIVERY?

M.H. Freeman newsagent, reliable family-run business. Delivering to Naphill and Walter's Ash for over six years and looking to include your choice of newspapers and magazine in our round.

Please ring **01494 526425** with your order

AIRS HOUSE

PRINCES RISBOROUGH

for

**QUALITY CARPETS, TILES,
VINYL & WOOD FLOORING**

01844 342546

Station Parade, Summerleys Road, Princes Risborough
E-mail sales@airshouse.co.uk



PROPERTY ELECTRICAL SERVICES

Domestic and Commercial Installations

Local Electrical Contractor

- *Rewires*
- *Extensions*
- *Heating systems*
- *Test and inspections*
- *Maintenance*

Part P installer to the new 17th edition electrical regulations



Tel: **07786803701** or **01494 636311**

Email: info@propertyelectrical.co.uk

RJH Garden Machinery

- Mower servicing and repairs
- Blade sharpening and balancing
- Cultivator servicing and repairs
- Chainsaws/ hedge trimmers etc
- Engine oils

Call Robert: **07799 606949**

email: robhastie@gmail.com



DELUXE ROOFING CONTRACTORS & SUPPLIERS LTD



John Mulry Mobile: 07860 845343

*NEW ROOFS *RE-TILING *SLATING *FLAT ROOFS

*SARNAFIL & SINGLE PLY *LEAD ROOFS

APPROVED CONTRACTORS
FREE ESTIMATES

Binders Industrial Estate, Cryers Hill, High Wycombe, HP15 6LJ

Phone 01494 716184 Fax 01494 717384

Email johnmulry@deluxeroofing.co.uk

New fuse board including main earthing and bonding upgrade - £550

Upgrade to a new all metal fire resistant fuse board which complies with the latest wiring regulations published on January 1st 2016. Includes earthing upgrade* and a full safety check of your homes electrics.

Call or text Tony now on **07944 162 958** or email: tony@plugs.me.uk

* Price assumes that gas meter and water stop cock to be bonded are within 5 metres of the electric meter.

plugs
electrical services



NKW LOCKSMITHS

All Types of Locks Supplied and Fitted

- * Insurance Work
- * Burglary Damage * Security surveys
- * Woodwork repairs and replacement doors
- * Fitting of insurance rated locks and multi locking systems

**TEL: DAY 07774 190027
EVE 01296 330206**

British Locksmiths Institute Advance Course Certified

MOBILE FISH AND CHIP VAN

SERVING:

LACEY GREEN
WALTERS ASH
NAPHILL

EVERY SATURDAY
3.30PM TILL 7.30PM

ONLINE TRACKER
AVAILABLE

HOME DELIVERY
AVAILABLE WHERE
POSSIBLE

27

DIFFERENT STOPS
FULL ROAD LIST ON
FACEBOOK
FACEBOOK.COM/
MOBILECHIPPY

07376395678



HAVING THE FAMILY OVER?
WHY NOT PRE-ORDER LARGE ORDERS TO
AVOID WAITING

Beautiful lawns at affordable prices

LawnMaster®

professional lawn care



IOG
International Lawn Care

A Corporate Member

SEE RESULTS IN JUST
10 DAYS

Your lawn, our expertise...perfect!

Call for a FREE no obligation quotation

0800 326 5017 www.lawnmaster.co.uk

Or just text 'lawn' and your postcode to 60777 and we will call you.



/LawnMasterUK



@LawnMasterUK



/LawnMasterTV



PRM SERVICES
Property & Garden Maintenance

Garden Maintenance

- All general gardening
- Lawn & hedge cutting
- Garden clearance
 - Patios
 - Fencing
 - Decking
 - Turfing
- Millboard decking approved installer

Property Maintenance

- General maintenance inside and out
- Internal painting & decorating
- Laminate flooring

“ Paul did a lovely job rebuilding our courtyard, very pleased with it and other work he has undertaken for us. Lovely hardworking man and can recommend his work ”
- Facebook review

Based in Naphill, High Wycombe, I believe in delivering excellent customer standards by providing a high quality, reliable and personal service. I am fully insured and both private and commercial contracts welcome.
Call or email Paul for a free quote.

07808 056109 / 01494 563784
p.munday@hotmail.co.uk

 Follow us on Facebook ([facebook.com/PRMservices](https://www.facebook.com/PRMservices))

Take the right direction with expert financial advice



We provide a comprehensive wealth management service, offering specialist face-to-face advice tailored to you. Our services include:

- Investment Planning
- Retirement Planning
- Inheritance Tax Planning
- Intergenerational Planning

For further details please contact:

argent
CHARTERED FINANCIAL PLANNERS

Tel: 01494 257 856 | Email: nick.barber@sjpp.co.uk
www.argentwm.co.uk

H25JP0090 01 / 20



BIRDS BATHROOMS

“PROFESSIONAL, PUNCTUAL, HONEST AND RELIABLE”

07743858031
BIRDS-BATHROOMS.CO.UK
LUKE@BIRDS-BATHROOMS.CO.UK

 /BIRDSBATHROOMS  @BIRDSBATHROOMS



Judith Tardif
Osteopathy

Clinic: 2 Oakeshott Avenue
Naphill, High Wycombe
HP14 4QL Bucks

Appointments: 07796343789

The **wye** Partnership



Re-branded and expanded but still local and independent

We've added the village of Stokenchurch to our well-regarded local estate agency network and at the same time, taken the opportunity to re-brand our branches as 'The Wye Partnership'.

You can be confident in our ongoing commitment to delivering a highly personalised, independent service in your area with a continuing focus on openness and transparency right across our business.

wyeres.co.uk

Hazlemere
01494 711 284
hazlemere@wyeres.co.uk

High Wycombe
01494 451 300
wycombe@wyeres.co.uk

Prestwood
01494 868 000
prestwood@wyecountry.co.uk

Great Missenden
01494 864 225
missenden@wyecountry.co.uk

Naphill
01494 565 555
naphill@wyecountry.co.uk

Stokenchurch
01494 509 377
stokenchurch@wyeres.co.uk

Lettings High Wycombe
01494 358 358
lettings@wyeres.co.uk

Lettings Great Missenden
01494 864 225
lettings@wyecountry.co.uk

Associated
Park Lane Office
0203 368 8472